ARMA VIRUMQUE

THE ORDNANCE REPLACEMENT TRAINING CENTER

APRIL 1953

Aberdeen Proving Ground, Maryland

The

ALLEN COUNTY PUBLIC LIBRARY
3 1833 07503 5334
GC
975.201
H22OR,
1953
APR

safety of the people shall be the highest law

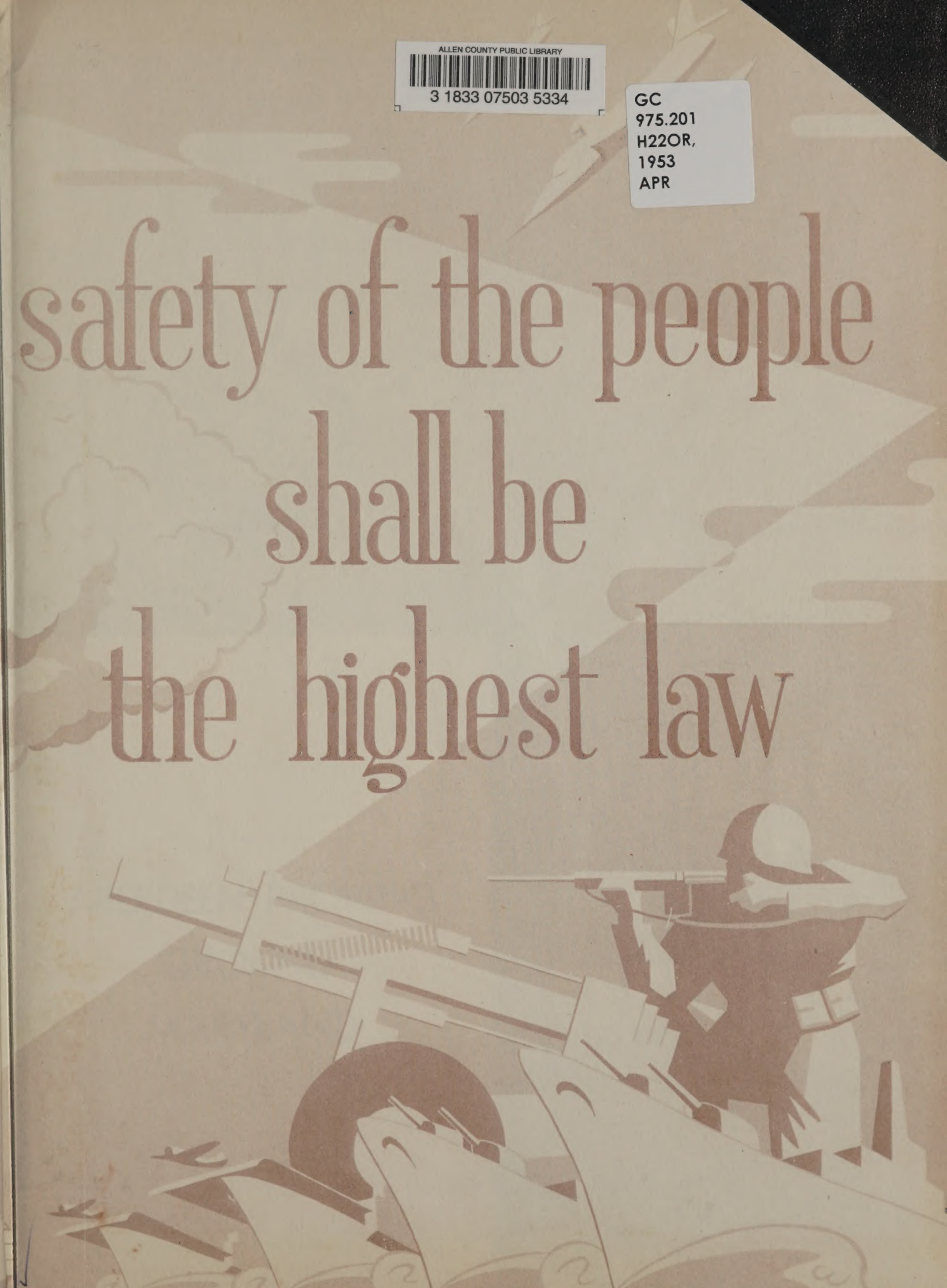

THE ORDNANCE REPLACEMENT TRAINING CENTER

ABERDEEN PROVING GROUND
MARYLAND

JONATHAN L. HOLMAN
Major General
Commanding
Aberdeen Proving Ground

Major General Jonathan L. Holman, the commanding general at Aberdeen Proving Ground, has seen long and varied service during his 35 years as an officer in the United States Army.

His first service was with the 24th Cavalry and 82nd Field Artillery at Fort Sill, Okla., and Fort Bliss, Texas, from July 1918 until September, 1919. Gen. Holman then was transferred to Europe where he served with the American Expeditionary Forces in France and with the American Forces in Coblenz-Lutzel, Germany, until January 1921 when he returned to the United States. He joined the 1st Field Artillery at Fort Sill and he remained there until October 1921 when he moved to Fort Bliss as an officer in the 82nd Field Artillery Battalion.

In July 1923, he entered the Ordnance School, Watertown Arsenal, Mass., and was graduated in July 1925. He then served as assistant in the New York District Ordnance Office until June 1928 when he was transferred to the San Antonio Arsenal and San Antonio Ordnance Depot, Texas, as Assistant to the Commanding Officer. He remained there for three years, returning to West Point in August 1931 as an instructor and Ordnance Property Officer.

Major General Holman enrolled in the Command and General Staff School, Fort Leavenworth, Kan., in 1936 and was graduated the next year. In September 1937 he was named Ordnance Officer, Hawaiian Separate Coast Artillery Brigade, Fort DeRussy, Hawaii. The following February he was transferred to the Hawaiian Ordnance Depot where he served in various staff capacities.

Upon returning to the United States he enrolled in the Army Industrial College, Washington, D. C., and after his graduation in June 1940, he was assigned to the Office of the Chief of Ordnance, District Control Division, in the capital.

The following year he was assigned to the Office of Emergency Management, Lend-Lease Administration where he served until the outbreak of World War II.

Early in January, 1942, he embarked for Australia as Ordnance Officer of the first command to be formed in the Southeast Pacific area, and served successively as Chief Ordnance Officer of the United States Army Forces in Australia; Army Services of Supply; and Army Forces in the Far East between February, 1942 and September 1943. In October of the same year, he was announced as Chief of Staff of the Army Services of Supply in the Southwest Pacific area. During this time he participated in the East Indies, Papuan, New Guinea, Southern Philippines, Luzon and Leyte Campaigns.

Major General Holman moved to Manila in June, 1945 where he served as Acting Chief of Staff of the forces in the Western Pacific. At the same time he was appointed Theatre Ordnance Officer in Pacific General Headquarters in which assignment he continued his service in the Philippines and Japan. He was among the officers present on the U.S.S. Missouri to witness the surrender ceremony on September 2, 1945.

Upon returning to the States in October, he was made Deputy G-4 in the Office of the Assistant Chief of Staff, War Department General Staff. In February 1946 he was made Chief of the Stock Control Division, Field Service, Office, Chief of Ordnance, in Washington and later was appointed Chief of Industrial Division, Office, Chief of Ordnance.

In August, 1949, Major General Holman was transferred to the Industrial College of the Armed Forces where he was appointed Assistant to the Commandant, and the following October was appointed Deputy Commandant for Education in which capacity he has served until his assignment to the Proving Ground.

He was promoted to brigadier general (temporary) on February 5, 1943 and in March 1953, became a major general.

Major General Holman holds, among numerous other decorations, The Distinguished Service Medal, the Bronze Star Medal, and the Philippines Liberation Ribbon with star.

WILLIS RICHARDSON SLAUGHTER

Brigadier General

Deputy Commander of the Aberdeen Proving Ground, Commanding General of Ordnance Training Command, and Commandant of the Ordnance School, Aberdeen Proving Ground, Maryland.

Brigadier General Willis Richardson Slaughter, Deputy Commander of APG, is Commanding General of Ordnance Training Command and Commandant of The Ordnance School, Aberdeen Proving Ground, Maryland. Born at Lynchburg, Virginia, August 24, 1895, he was graduated from the United States Military Academy at West Point in 1917 as a Lieutenant in the Infantry, transferring to Ordnance in 1922.

In his 36 years of Army service, General Slaughter has had such duties as Regimental Commander; Division, Corps and Army Staff Officer; Commanding Officer of Ogden Arsenal and Tooele Ordnance Depot; Deputy and Acting Chief of Ordnance for the European Command; Deputy Commander and Executive Officer of the Office, Foreign Liquidation Commission in the Philippines; member of the Army-Navy Munitions Board; and a variety of assignments in the Office, Chief of Ordnance.

He attended the Ordnance School at Watertown Arsenal, The Massachusetts Institute of Technology, Army School of the Line and the General Staff College in France, was graduated from the Army Industrial College, taught at Cornell University, and served a former assignment as Commandant of the Ordnance School at Aberdeen Proving Ground.

In addition to other medals, General Slaughter has been awarded the Silver Star, the Legion of Merit, the Purple Heart, and Army Commendation Ribbon.

CARL R. DUTTON

Colonel

Chief of Staff and Comptroller

Aberdeen Proving Ground

Colonel Dutton came to the Proving Ground from Picatinny Arsenal, Dover, N. J., where he had been deputy commander. Prior to that he was chief of the Technical Division for five years.

Col. Dutton graduated from the U. S. Military Academy in 1925 and was a proof director on the Anti-Aircraft Range here in 1928-29 (APG). He returned to the Proving Ground in 1935-36, as a student in the Advanced Officers Course at the Ordnance School.

His next assignment at the Proving Ground was in 1942-43, as president of the Ordnance Board.

The colonel is also an alumnus of Massachusetts Institute of Technology, and was an instructor at West Point in Ordnance and Gunnery and Mechanics.

In World War II, Col. Dutton served in Paducah during the construction of the world's largest TNT Plant at the Kentucky Ordnance Works and his Ordnance Board assignment followed. At the end of 1943, he was assigned to the China-Burma-India Theater, where he later became Ordnance officer for the China Theater and then director of supply on the staff of Gen. Albert Wedemeyer. On his return from the Orient in 1946, he conducted an inspection tour of the European Theater for the Chief of Ordnance.

TO THE MEN OF THE ORDNANCE REPLACEMENT
TRAINING CENTER

It is a distinct privilege to command an organization supported by such enthusiastic and devoted service as you have given the ORTC.

It is not our intent to train recruits, but to train soldiers--men capable of winning battles and caring for themselves in combat. Nor do we forget our responsiblities as members of the Ordnance Corps to provide personnel capable of supplying and maintaining the finest weapons, equipment and ammunition available to any Army in the world.

Our job is a demanding one. It is with us twenty-four hours a day. Let us do our job so well that every Ordnance Soldier we train will be a credit to his country and to the honorable profession of Arms.

Martin S. Wergren

MARTIN S WERNGREN
Lt Col, Ord Corps
Commanding

MARTIN S. WERNGREN

Lieutenant Colonel
Commanding Officer
Ordnance Replacement Training Center

Lieutenant Colonel Werngren was born in Philadelphia, Pennsylvania, on 3 October 1914, son of Albin H. and Blenda M. Werngren. He attended Overbrook High School in Philadelphia from which he graduated in 1932. After which he went to the Towne Scientific School of the University of Pennsylvania from which he received a Bachelor of Science Degree in Mechanical Engineering in 1937. He was commissioned a Second Lieutenant in the Infantry Reserve in July 1936, having completed the Senior ROTC course at the University. In November 1939 he was promoted to First Lieutenant in the Organized Reserved Corps. He went on active duty as a First Lieutenant in the ORC with the Ordnance School at Aberdeen Proving Ground, Maryland, in January, 1941. There he served in numerous capacities, including instructor in the Officers' course, company commander of several Officers' candidate companies, including the first one to be activated, Assistant Director of Military Training for The Ordnance School, and for several months was the Director of Supply for the School.

In February 1942 he was promoted to Captain, AUS, and in August 1942 was assigned to the Office of Chief of Ordnance, Washington, D. C. as a member of the Operations Section, and later Training Doctrine Section of the Training Division, OCO.

In February 1943 he was promoted to Major, AUS and transferred to the Training Division, Army Service Forces that same month. He served as a member of the Ordnance Section of the Training Division, ASF until the Spring of 1944 when he was transferred to the Military Personnel Division, ASF where he served until June 1945.

In 1943 while on TDY from Headquarters, ASF, he graduated with the 14th General Staff class, Command and General Staff School, Fort Leavenworth, Kansas. He was transferred overseas to the Philippine Islands in July 1945 where he was assigned as a member of the Philippine Army Section of Headquarters, Army Forces in the Pacific (AFPAC).

On 4 November, 1945, he was promoted to Lieutenant Colonel, AUS and remained with AFPAC and later AFWESPAC as American Advisor to the G-1 of the Philippine Army until May 1946. For this service with the Philippine Army he was awarded the Distinguished Service Star by that Government, and later the American Commendation Ribbon by the United States Government covering the same period of service.

In May 1946 he was transferred to Korea as the Ordnance Officer of the 6th Infantry Division then performing Occupation in that country. He served in the capacity of Division Ordnance Officer until November 1947 when he was returned to the United States and assigned as the Executive Officer to the Corps Ordnance Officer, V Corps, Fort Bragg, North Carolina. In the Spring of 1949 he became the Acting Ordnance Officer of the Corps.

In August 1946 he was commissioned as a First Lieutenant, Regular Army with a date of rank of 3 October 1942. In July 1948 he was promoted to Captain, Regular Army.

During the period, August 1949 to August 1950 he was assigned as a student at the University of Michigan to work on his Masters Degree in Industrial Management. In August 1950, due to the outbreak of hostiliites in Korea and the resulting partial mobilization, he was withdrawn from the University and assigned to Aberdeen Proving Ground, Maryland with the mission of activating and commanding the ORTC, a post which he has held to date.

In May 1951 he received a promotion to Major, Regular Army.

DECORATIONS AND SERVICE MEDALS RECEIVED BY
LIEUTENANT COLONEL MARTIN S. WERNGREN

UNITED STATES

American Commendation Ribbon	Asiatic-Pacific Campaign Medal
American Defense Service Medal	World War II Victory Medal
American Campaign Medal	Army of Occupation Medal

PHILIPPINES

Distinguished Service Star	Philippine Liberation Medal

LIEUTENANT COLONEL ALFRED W. LIEDTKE
Executive Officer
ORTC

ORDNANCE REPLACEMENT TRAINING CENTER

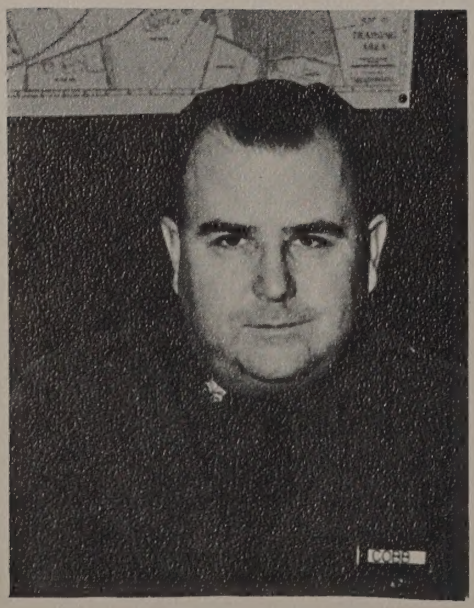

MAJOR WILLIE R. COBB
S-1

LIEUTENANT CARLTON D. LLOYD
S-2

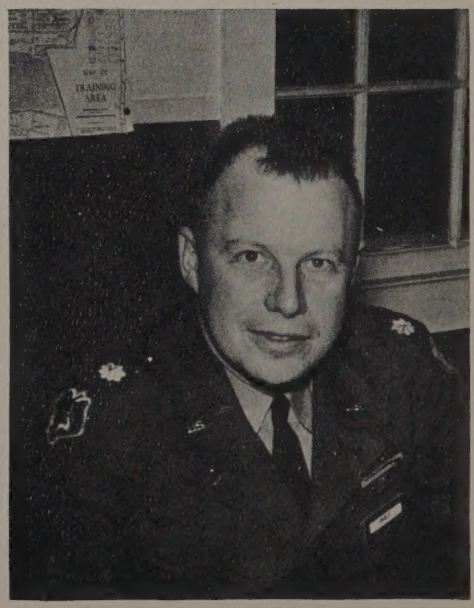

LIEUTENANT COLONEL JAMES C. SMEE
S-3

CHAPLAIN ROBERT L. HEGNAUER

CHAPLAIN L. A. COUSINS

CHAPLAIN N. VASKIS

STAFF

LIEUTENANT BENEDICT COMISKY
I & E Officer
PIO

MAJOR WAYNE J. KALLUNKI
S-4

MAJOR RAYMOND J. MYLES
Inspector General

CAPTAIN EVERETT M. WILLEY
Adjutant

THE ORDNANCE REPLACEMENT TRAINING CENTER

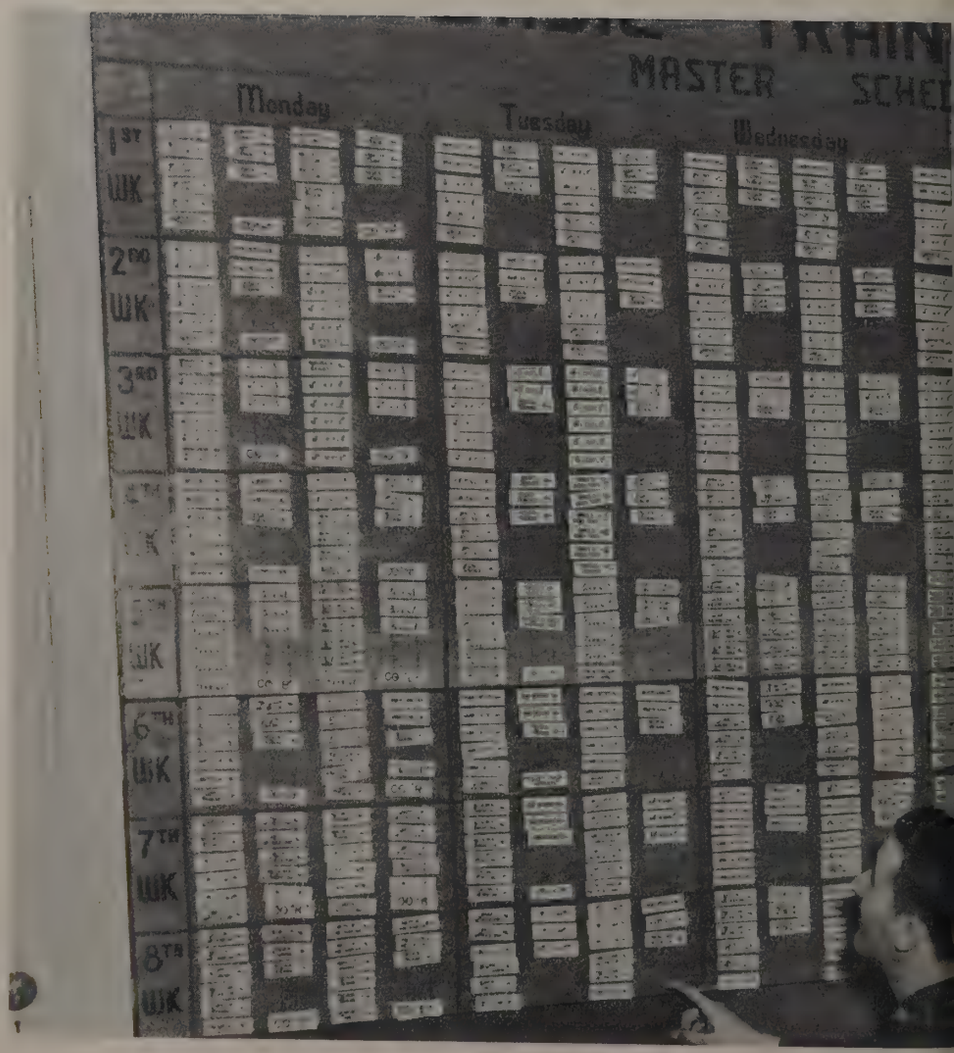

The story of the Ordnance Replacement Training Center, Aberdeen Proving Ground, Maryland, can best be summed up with the figure 30,000.

This is approximately the number of trainees the ORTC has converted from civilians to completely trained Army Ordnance personnel since the center was activated in September 1950.

In order to accomplish this the ORTC has continually increased its facilities, until today it has five basic training battalions and a technical training battalion.

In addition, in February 1951 the ORTC activated a Leadership Training Company to train qualified men for top non-commissioned jobs in the Army's Ordnance Corps.

The three-fold purpose of the Ordnance Replacement Training Center has always been, and will continue to be on an ever-increasing scale . . . basic military training, technical Ordnance training, and the training of leaders.

Under the command of Lt. Col. Martin S. Werngren since its inception, the ORTC presently has five technical schools in its command.

When technical training was initiated in the ORTC in December 1951 three courses were transferred to the new command from the Ordnance School.

They were Ordnance Storage, Ammunition Supply and Blacksmithing. In February 1952 the Light Artillery Repair School was transferred to the ORTC from the Ordnance School, and in October 1952 the Small Arms Repair Course was also added to the technical training curriculum of the ORTC.

In order to accommodate the additional technical training students, a fifth company was added to the four already in the 1st Technical Training Battalion.

During 1952 the ORTC added a fifth basic training battalion to the four already operational in order to increase the output of trained Ordnance personnel.

The Leadership School, referred to at Aberdeen as "An Island of Perfection," gives qualified enlisted men a chance to continue their military education past the basic and technical levels. Expected to double its present strength during the coming year, Leadership has given the ORTC graduate an opportunity to prove his command-ability as well as his technical ableness.

Besides continuing the training of basic trainees in technical schools, the ORTC has received detached service personnel for advanced training. These men receive Ordnance instruction at Aberdeen and then return to their units, both in the United States and overseas.

Also an important part of the technical training program is the instructing of foreign military personnel in American methods and the use of our equipment.

Both officers and enlisted men of NATO and other nations have gone through the schools, taking their classes with regular Ordnance enlisted men. In this way not only do they get a better working knowledge of our equipment, but they return to their native lands as "Ambassadors of Goodwill," and with close personal friends among the men they worked and lived with.

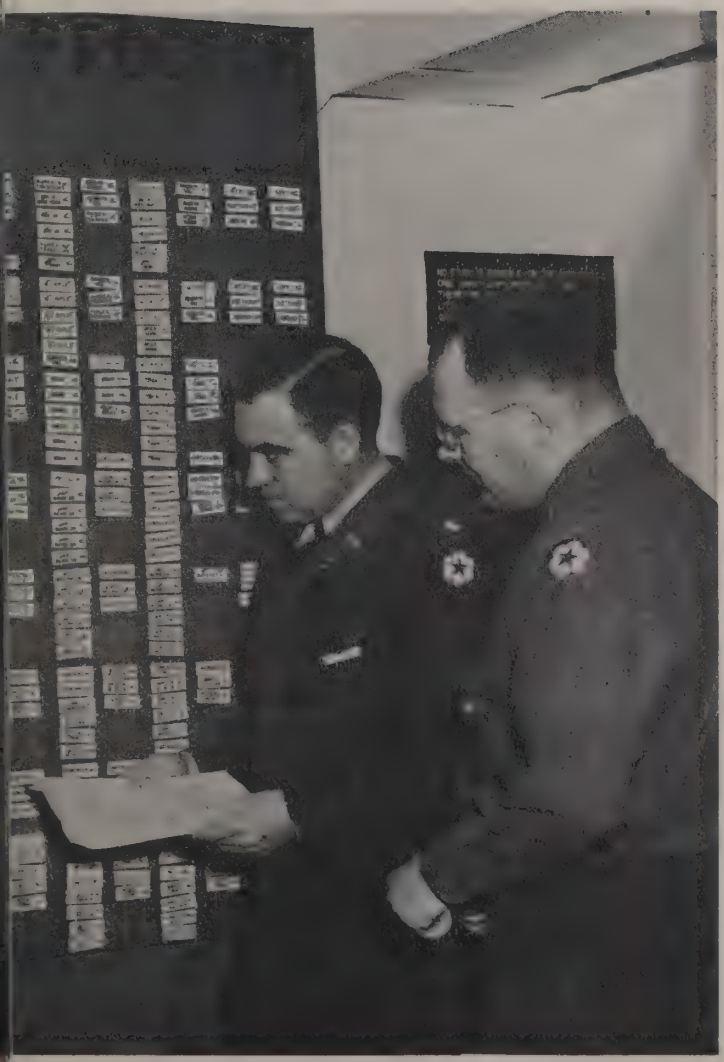

An overall training plan assures the O.R.T.C. trainee a well-rounded, soldierly education.

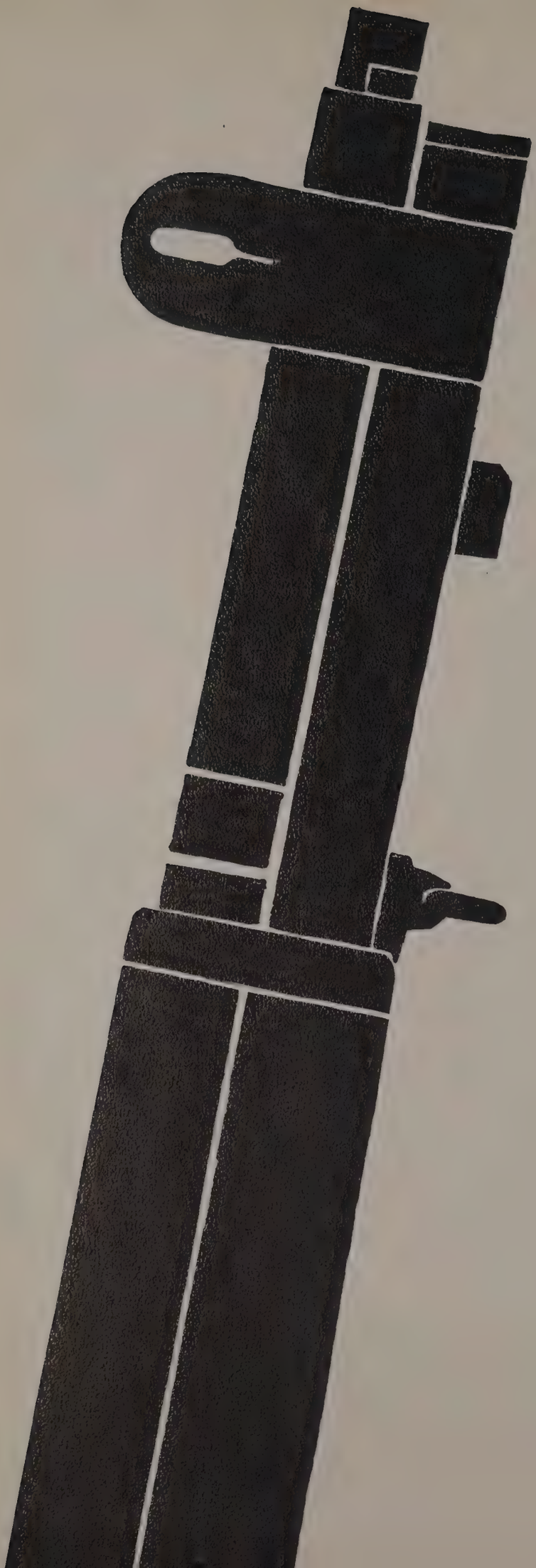

THE STORY OF THE ORDNANCE REPLACEMENT TRAINING CENTER

(CONCLUDED)

Despite heavy levies on permanent party personnel for overseas duty, the training programs both on a company and regimental level have been increased. New cadremen with both civilian and military experience in their specialized fields have been added to staffs throughout the Ordnance Replacement Training Center.

In addition to these permanent party men, Ordnance officers and non-commissioned officers rotated from Korea have been able to add their combat-learned knowledge to the training program . . . pointing out the important facts that they personally learned under combat conditions.

This first-hand knowledge gives basic training soldiers a chance to learn things the "easy way" before they actually ever have to learn them the "hard way."

The training of recruits is an important function of the ORTC. Men, newly arrived in the Army from civilian life, are taught the rudiments of military living and combat while taking basic training in the ORTC.

Basic training in the ORTC, which lasts eight weeks, is primarily an infantry course, which prepares the soldier to effectively defend himself and take aggressive military action . . . although as an Ordnanceman he may be considered in many cases a rear-echelon soldier.

All through the eight-week period the soldier is repeatedly impressed with the fact that, although he may be a repairman or a supply worker, he is firstly and always a soldier . . . and that as such he is expected to be able to handle his weapons and to know how to function as a combat man.

During basic he is taught the use of the M-1 Rifle, basic weapon of all American soldiers, regardless of branch of service. He is also instructed in combat tactics, how to live in open, uninhabited terrain, and how to make the best of any situation he may be later faced with.

Pride in his individual unit, the Ordnance Corps and the Army is instilled in his mind, so that when, at the end of his training cycle he leaves the Ordnance Replacement Training Center for duty in any part of the world . . . he is proud of his training and well trained enough to take his place among any group of fighting men in the world.

"It is not our intent to train recruits, but to train soldiers—men capable of winning battles and caring for themselves in combat. Nor do we forget our responsibilities as members of the Ordnance Corps to provide personnel capable of supplying and maintaining the finest weapons, equipment, and ammunition available to any Army in the world."

"WELL, HERE WE ARE . . ."

PRE-BASIC

COLONEL WERNGREN WELCOMES NEW TRAINEES

"THIS HURTS ME MORE THAN IT DOES YOU"

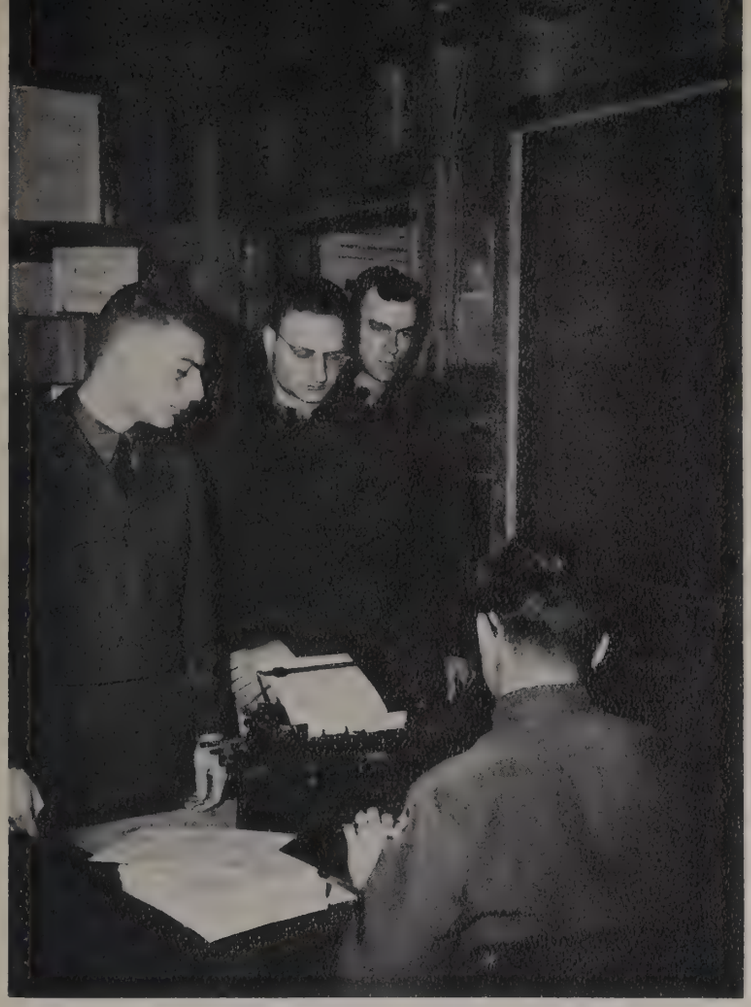

RECORD PROCESSING FOR NEW TRAINEES

AND THEY HAVE TO FIT

NEW OVERCOATS WHEN IT GETS COLD

st week

BARRACKS INSPECTION

DISMOUNTED DRILL INSTRUCTION

"I WANT TO BE ABLE TO SEE MY FACE . . ."

GUARD MOUNT TRAINING

CORRECTIVE EXERCISE FOR UNSOLDIERLY POSTURE

LONG HOURS ON THE PRI CIRCLE ASSURE GOOD SCORES ON THE RANGE

WHAT TO DO IN CASE OF

IF IT'S GOOD, IT WILL STAND ALONE

TRIANGULATION IS A VITAL PART OF PRI CIRCLE TRAINING

2nd week

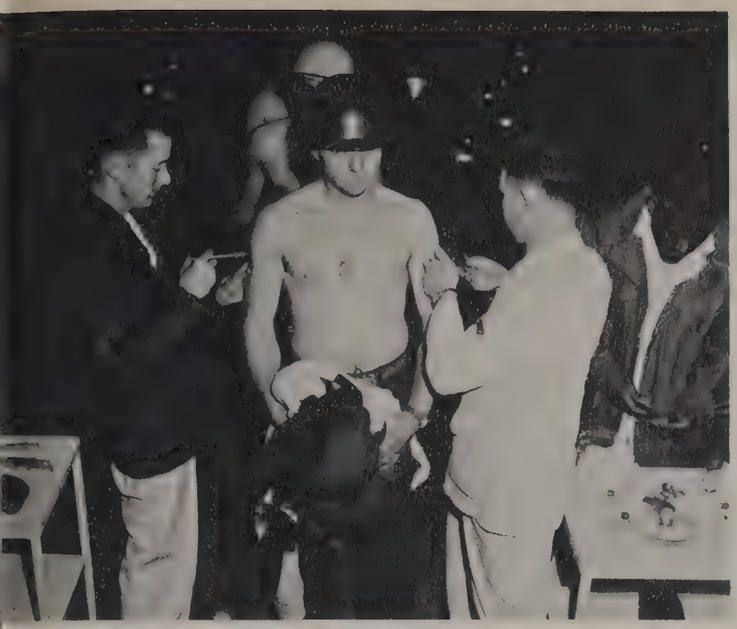

WHICH WAY SHOULD HE FLINCH?

SOME DO IT, SOME DON'T

HOW TO OPERATE A FIELD SHOWER

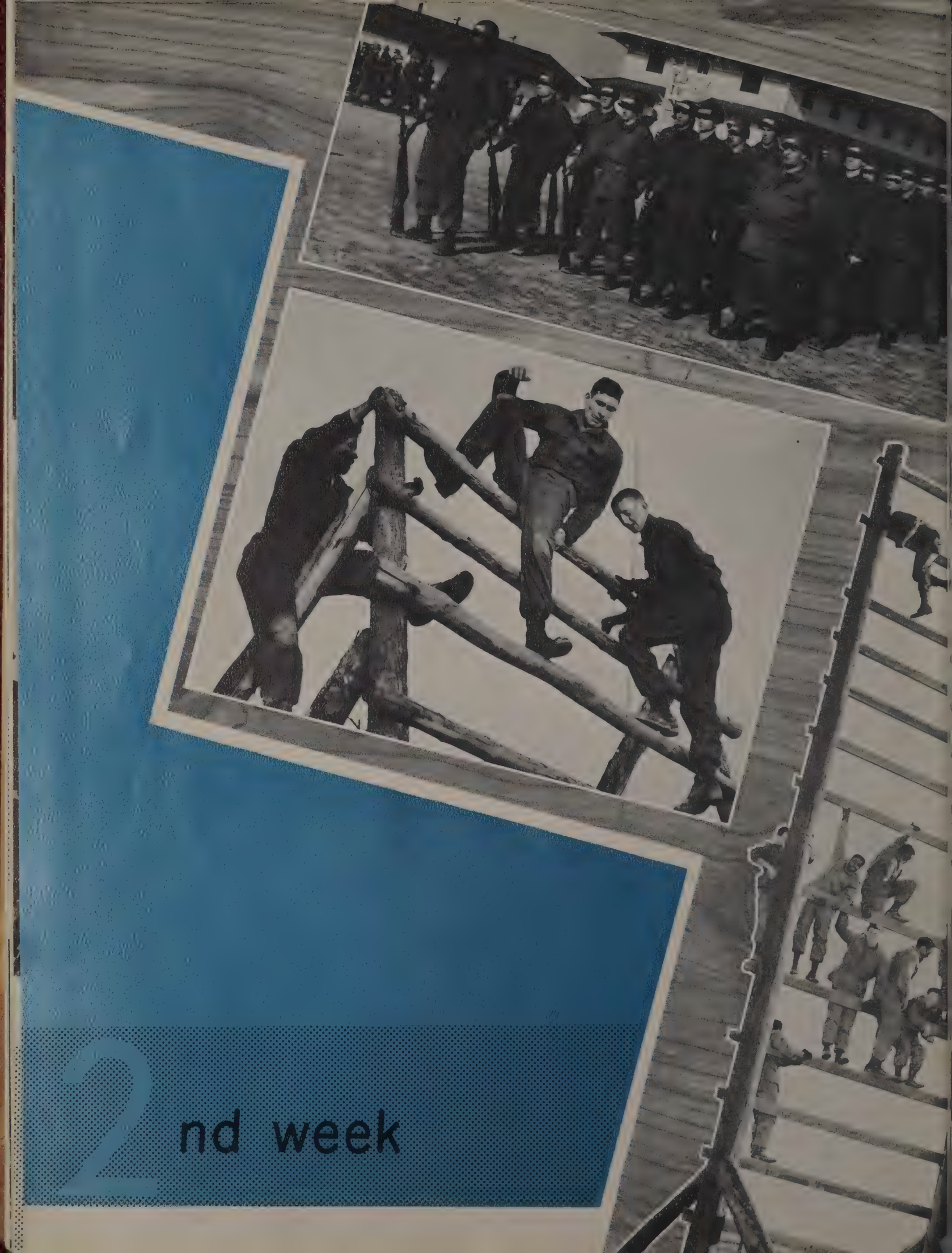

2nd week

Drilling and work on the confidence course keep the trainees busy and help to develop their agility during the second week's training.

3rd week

RANGE DUTY KEEPS THE TRAINEES BUSY CARRYING AMMO CASES ON THE RANGE . . .

. . . MARKING THE FIRING TARGETS IN THE PITS . . .

. . . SMOOTHING OUT THE FIRING LINE

TROOPS IN FORMATION ON RANGE

DIAMOND FORMATION—SQUAD TACTICS

3rd week

M-1 FIRING PRACTICE ON THE KNOWN DISTANCE RANGE

RANGE FIRING WITH THE CARBINE

THE RANGE TOWER KEEPS A SHARP LOOKOUT OVER THE RANGE ACTIVITIES

CONTACT WITH THE FIRING LINE AND THE TARGET PITS IS KEPT CONSTANT WITH THE RANGE PHONE

THE RANGE OFFICE

FIRING THE M-1 RIFLE FROM THE PRONE POSITION

4th week

RUNNING THE SNOW-COVERED BAYONET COURSE

IT CAME OUT, IT SHOULD GO BACK IN

LEARNING TO DISARM A RIFLE-ARMED OPPONENT

PREPARING TO FIRE RIFLE GRENADES

RIFLE GRENADE AMMUNITION POINT

FIRING ROCKET LAUNCHER IN RECOIL TEST

ROCKET LAUNCHER FIRING LINE

4th week

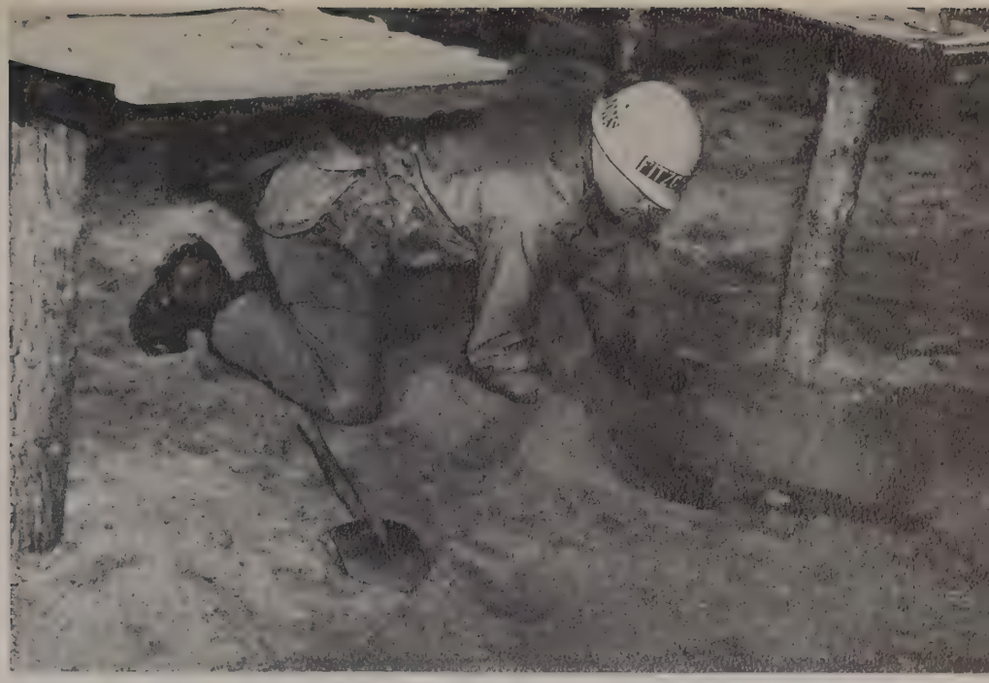

. . . SOME DIG THEM UP!

THROWING HAND GRENADES

MINE DETECTOR DEMONSTRATION

SOME LAY MINES . . .

IT'S A LONG CRAWL OVER THE INFILTRATION COURSE—
INTO MORE MUD!

HEAVY MACHINE GUN SET UP

LIGHT MACHINE GUN FIRING LINE

UNDER FIRE

5th week

ADVANCING WITH CARBINES

AFTER A GRENADE THROW

IT TAKES A LOT OF PRACTICE TO HOLD THE MACHINE GUN IN CORRECT POSITION DURING RAPID FIRING

SQUAD TACTICS DEMANDS CONSTANT ALERTNESS AND THE ABILITY TO PUT ALL THE LESSONS LEARNED VIA LECTURES AND DRILLS TO PRACTICAL USE

SQUAD ★ TACTICS

THESE EXERCISES ARE DESIGNED TO WELD SOLDIERS INTO TIGHT SELF-SUFFICIENT FIGHTING UNITS, ABLE TO TAKE THEIR OBJECTIVE AND HOLD THEIR POSITION

RUSHING THE ENEMY IS PRACTICED DURING SQUAD TACTICS DRILL

THE LINE MOVES UP

PRACTICING TO GAIN SPEED IN ASSUMING CORRECT POSITIONS

FALLING INTO A PRONE POSITION GIVES THE TRAINEE THE ADVANTAGE OF STEADIER RIFLE CONTROL

PREPARING FOR INSPECTION

SIMULATED GAS ATTACK

6th week

MAP READING CLASS

FIELD INSPECTION

IN THE GAS CHAMBER

FIELD RADIO DEMONSTRATION

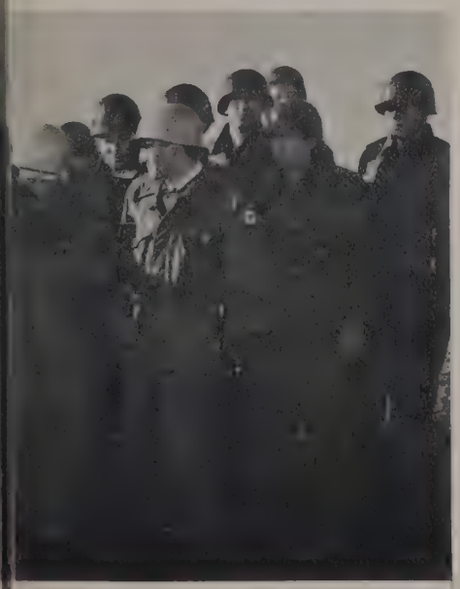

FIELD TELEPHONE TRAINING

WHITE PHOSPHORUS DEMONSTRATION

6th week

CHEMICAL WARFARE TRAINING

THIS IS IT . . .

. . . AND THIS IS A TASTE OF WHAT YOU USE IT FOR

DECONTAMINATION INSTRUCTION

OUR HOME IN THE FIELD

7th week

CHOW TIME ON BIVOUAC

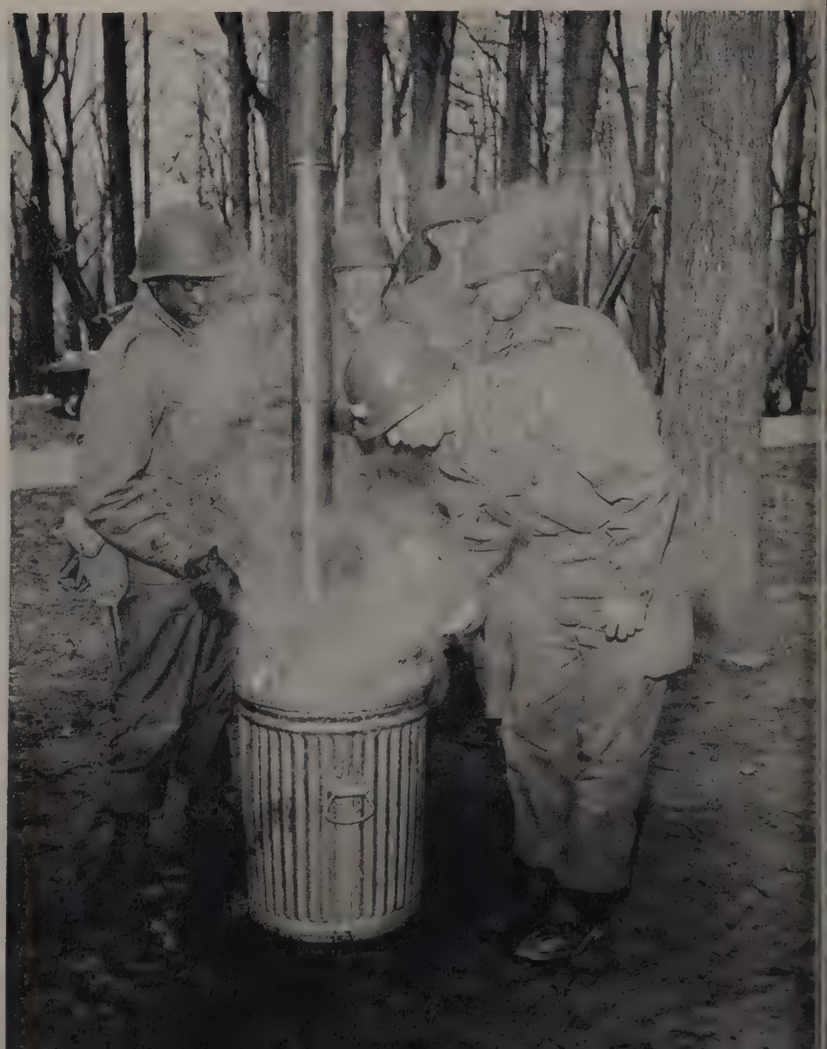

C-RATIONS A-LA-CARTE

PACKING UP

WE'RE READY

A CLEAN MESS KIT IS A MUST

TRAINEES EXECUTE PUSHUPS DURING P. T. TEST

PULLUPS TOO!

8th week

CHURNING THROUGH THE MUD, THIS TANK GETS READY TO PASS OVER TRAINEES ENTRENCHED IN THEIR FOXHOLES

TANK RESCUE TRAINING

PROFICIENCY TESTING

ABOVE: PACK ROLLING

RIGHT: SQUAD TACTICS

8th week

MAP READING

ROCKET LAUNCHER

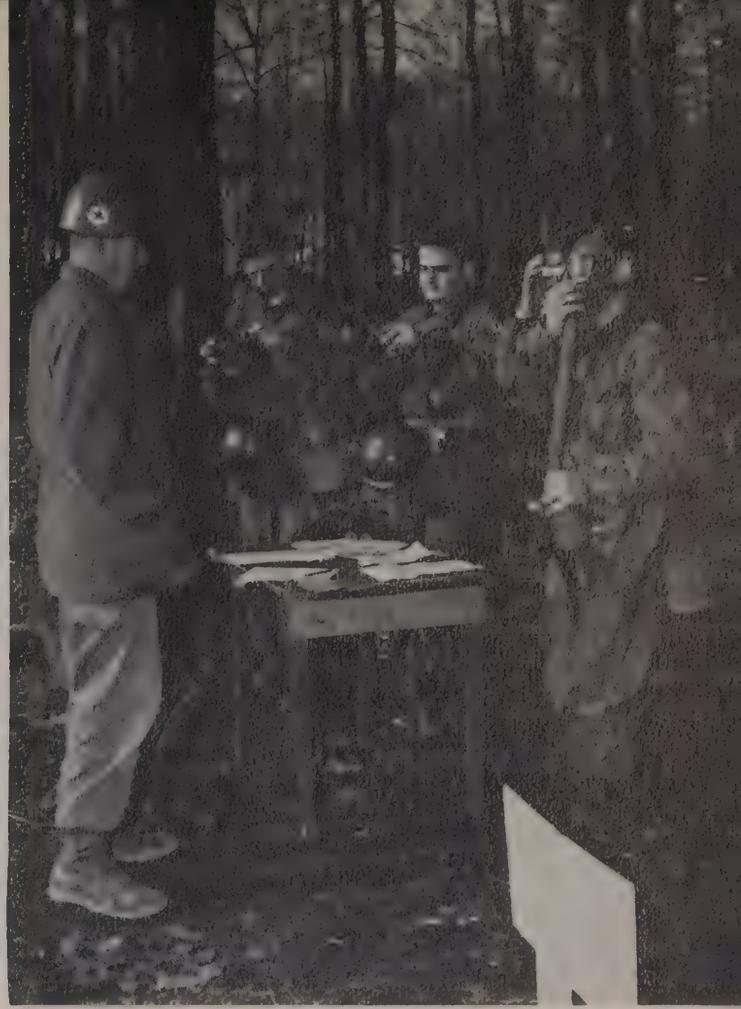

GAS MASK

BAYONET ASSAULT

WEST CHAPEL

LEADERSHIP LOUNGE

UP-TO-DATE AND INTERESTING INFORMATION ON CURRENT INTERNATIONAL PROBLEMS IS AVAILABLE AT ALL TIMES

INFORMATION AND EDUCATION BOARD—THE CENTER OF INTEREST FOR THE WELL-FORMED TRAINEE

SPECIAL SERVICES ENTERTAIN

ENTERTAINMENT

"TINY" JACKSON AND TRIO

"TRIAL BY JURY"

SERVICE CLUB DANCE

MOP INSPECTION

MEN OF JIVE

THE "WELL-EQUIPPED" SOLDIER

REAL RELAXATION

CATCHING UP ON THE LATEST MAGAZINES

POST THEATER

RECREATION

THE LIBRARIAN IS ALWAYS READY TO RECOMMEND THE BEST OF FICTION OR FACT

A LETTER TO THE FOLKS, OR CLASS ROOM HOMEWORK MAKES THE TIME SPEED BY

TIP IN?

WORKING THE BALL IN

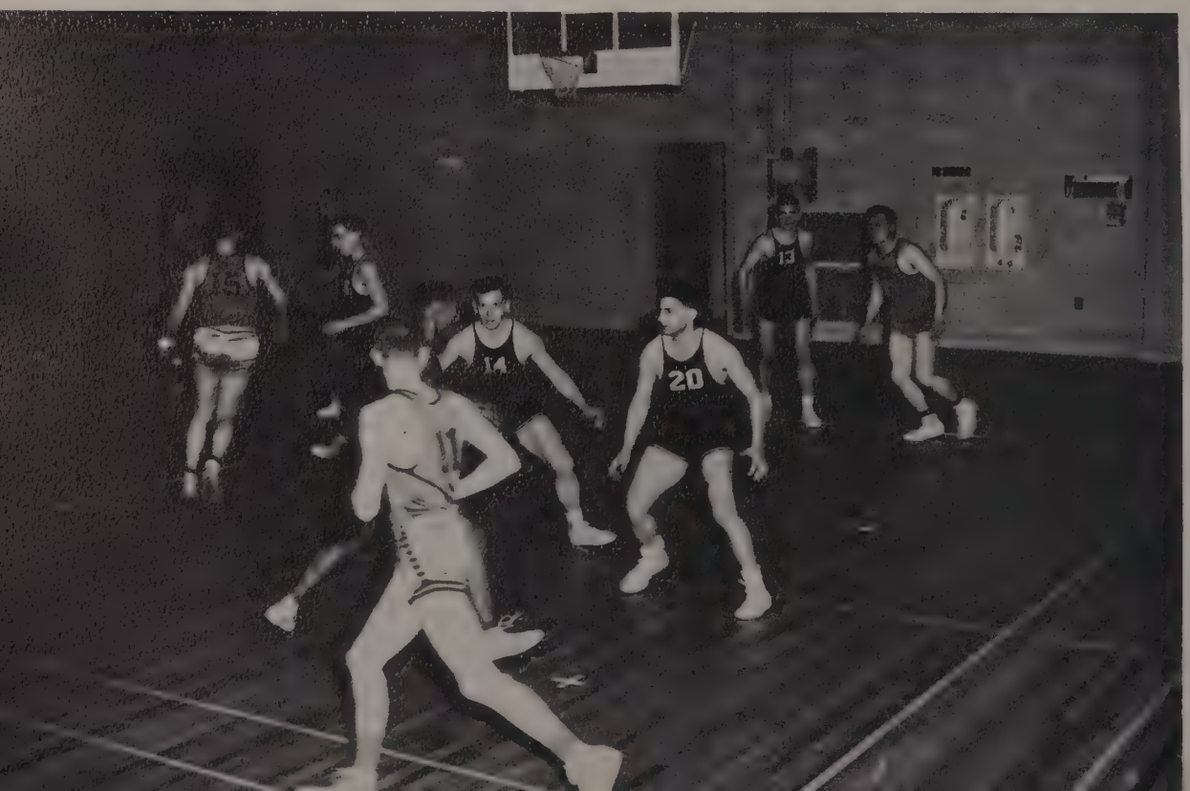

AN ACE FOR SURE

SPORTS

WORKING OUT ON A LIGHT BAG

THROWING THE MEDICINE BALL

105 MM. HOWITZER BEING INSPECTED BY TURKISH OFFICERS

SCOUTS AND COLONEL LOOK AT R. L. AMMO

VISITORS

"HONORARY COMMANDER" B.S.A. WITH LT. COL. WERNGREN AND LT. COL. LIEDTKE

LT. COL. WERNGREN PRESENTS AWARDS TO TRAINEES OF CO. H, 2ND BN. WITH HIGHEST M-1 SCORES

LT. COL. WERNGREN MAKING AN AWARD TO A 2ND BN. INSTRUCTOR FOR HIS OUTSTANDING WORK

AWARDS

LT. COL. WERNGREN MAKING AWARDS TO TRAINEES OF CO. H WHO HAD HIGHEST M-1 SCORES

MP'S ON GUARD AT THE ENTRANCE TO THE POST AREA

SCENES

RUSSELL GYM

TRAINEES SHIPPING OUT

KP—THE ETERNAL ARMY JOB

TIME OUT IN THE PX

ON GUARD!

THE BROOM DETAIL TAKES OVER

AROUND THE POST

CHOW: IN THE RAIN . . .

. . . AND IN THE FIELD

HOT COFFEE COMING UP!

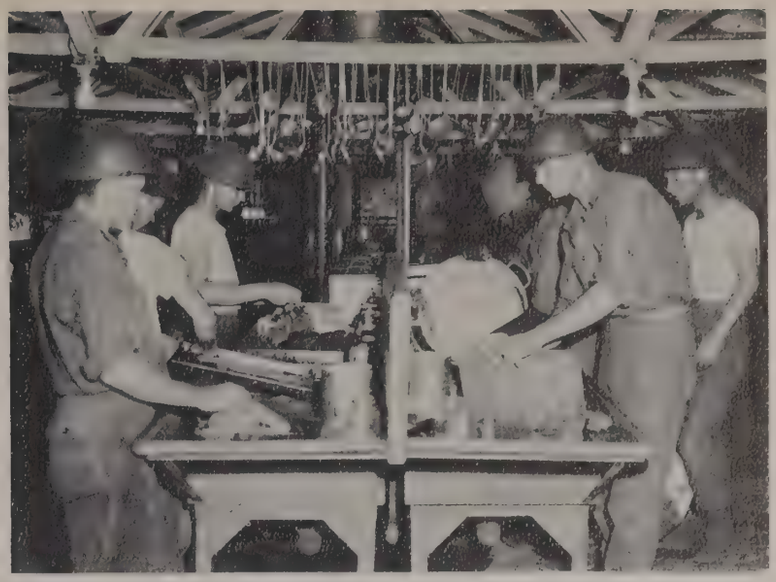

SOMEONE HAS TO DO THIS

CHOW

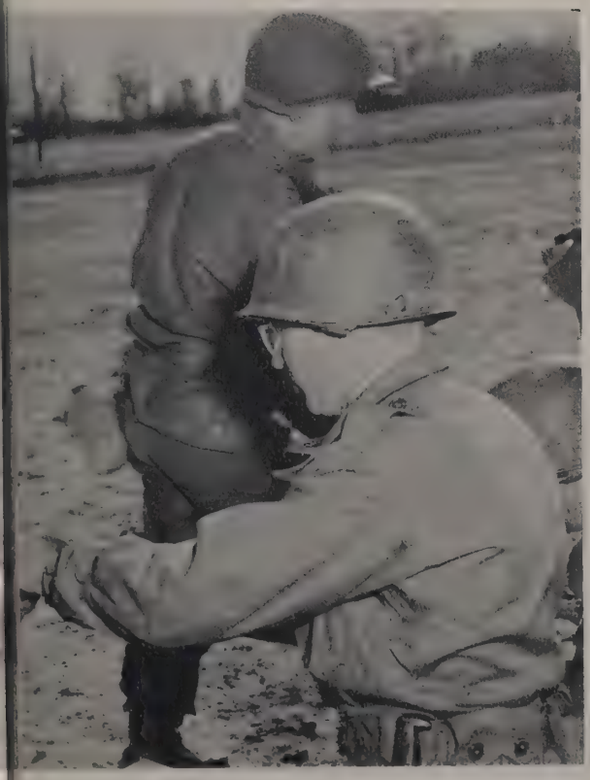

HOT CHOW ON A RAINY DAY

BLISTER SURGEON

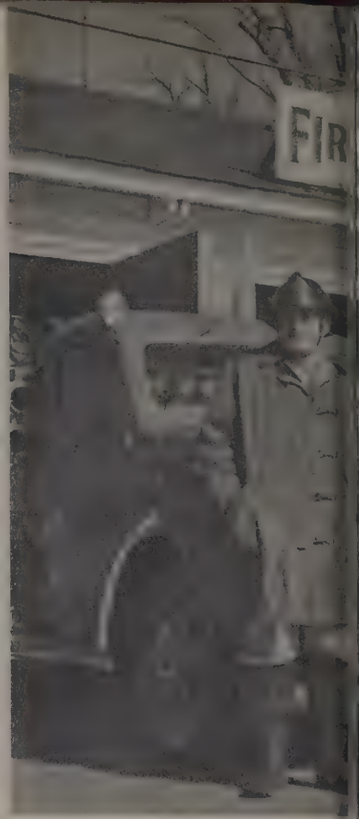

BEHIND THE

"OH, HAPPY DAY . . .!" THE PAYLINE

MOTOR POOL EXPERTS

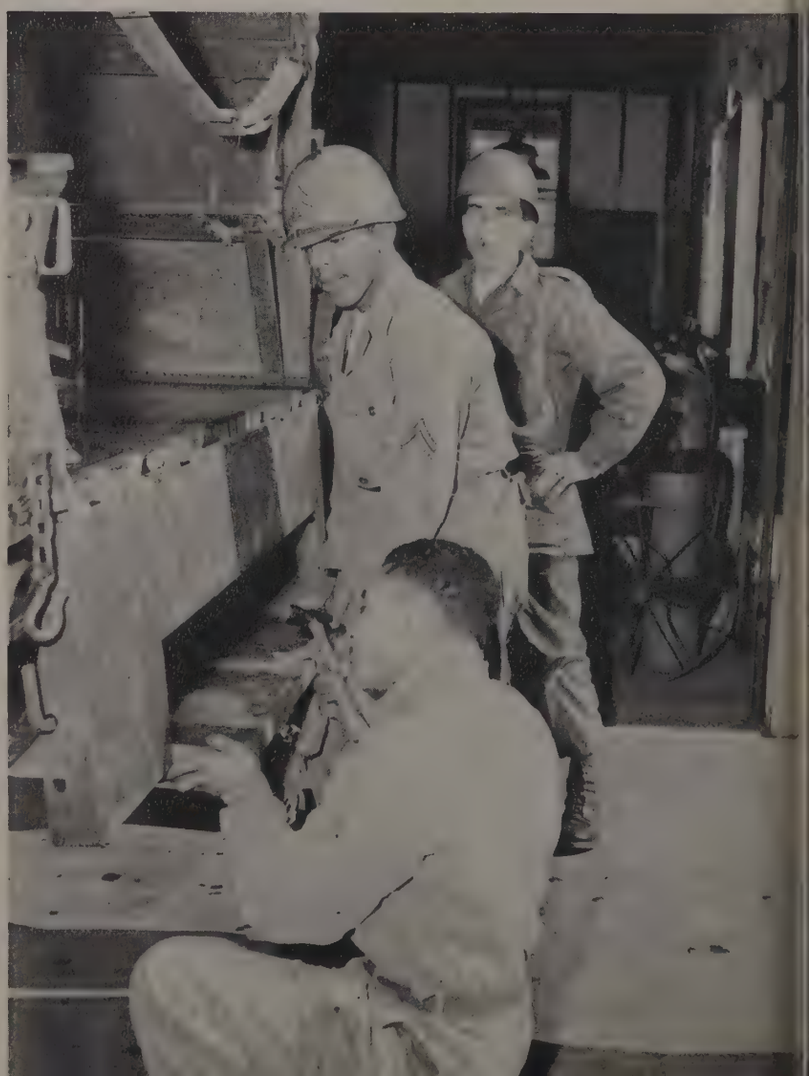

THE FIRE DEPARTMENT STANDS READY FOR TROUBLE

SCENES

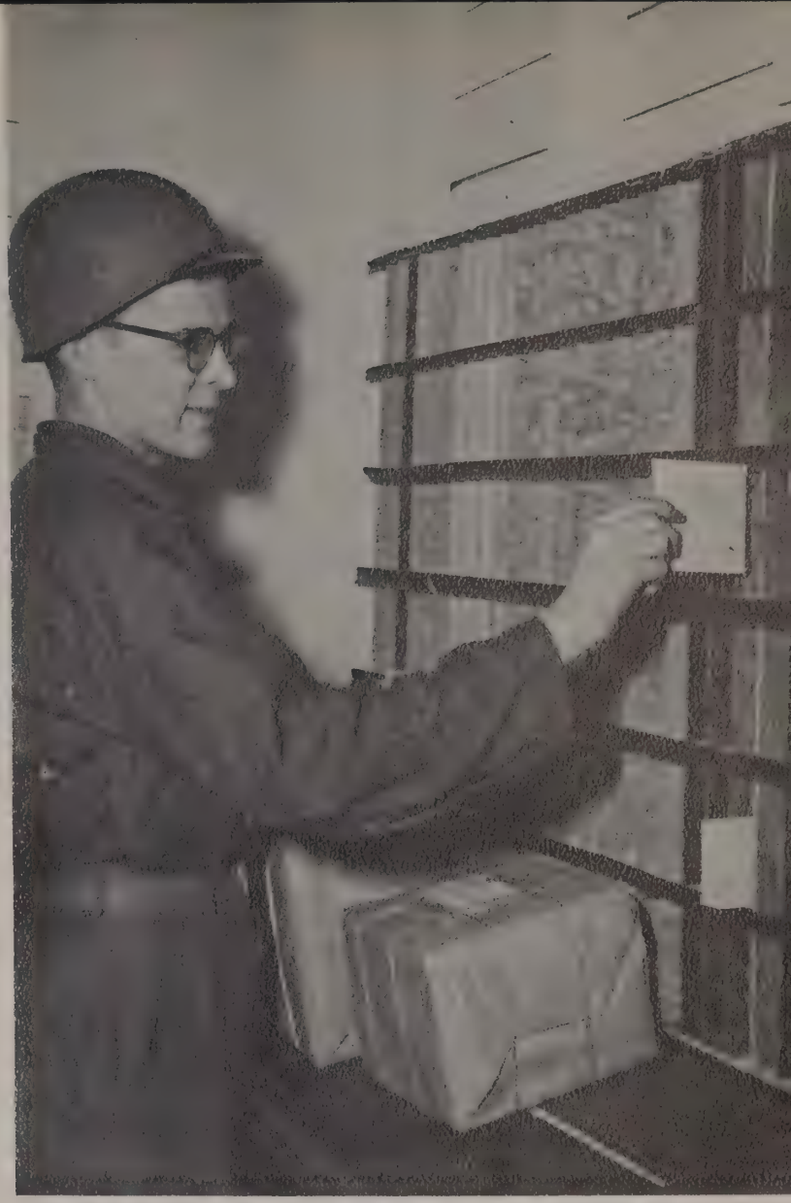

MAIL BEING SORTED IN THE POST OFFICE

ON DUTY IN THE MOTOR POOL

TRAINING AID SECTION WORKS UP A POSTER ON GRENADE THROWING

BEHIND THE SCENES

WELDING SHOP REPAIRS, REPLACES AND REMAKES

TOP: ARTIST PREPARES A FRAME FOR GENERAL HOLMAN'S PORTRAIT

BOTTOM: SAW JOB

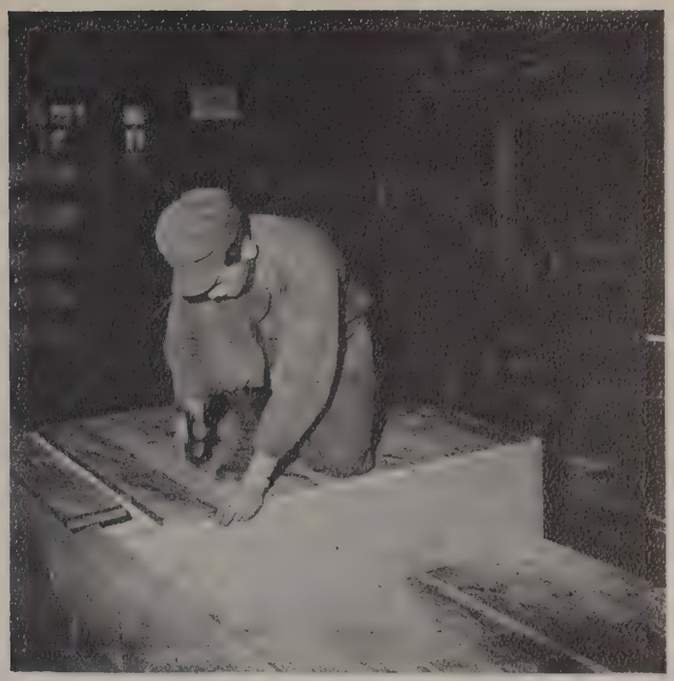

WOODWORKING SHOP

DRILLPRESS OPERATOR ADJUSTS THE CHUCK

TRUCK CONVOY MAKES UP AT MOTOR POOL

RETREAT

First Ordnance Training Battalion Staff Personnel

ROY R. ISAACS
Major
Commanding
Officer

Reading from left to right: Captain Baker, Executive Officer, M/Sgt. Jarousk, Sgt. Major, Cpl. Narva, S-1, Cpl. Selander, S-3, M/Sgt. Sexton, S-4.

Second Ordnance Training Battalion Staff Personnel

Reading from left to right: Front row: Capt. Smith, Executive Officer, Major Woods, Commanding Officer, Lt. Engle, S-3, Lt. Fink, Headquarters Commander. Rear row: Cpl. McKellips, Operation Sergeant, Cpl. Nielsen, Sgt. Major, M/Sgt. Ruiz, S-4.

Third Ordnance Training Battalion Staff Personnel

Reading from left to right: Back row: Major Faggard, Commanding Officer, Capt. Grace, Executive Officer, M/Sgt. Hurst, Sgt. Major. Front row: M/Sgt. Creager, S-4, SFC. McConkey, S-3, Cpl. Barbowski, Pvt. Ziegler, clerks.

Fourth Ordnance Training Battalion Staff Personnel

Back row, reading from left to right: Major Watson, Commanding Officer, Capt. Smith, Executive Officer, Lt. Sheridan, S-3 and Lt. Clancy, Mess Officer. Front row: M/Sgt. Moore, Sgt. Major, M/Sgt. Johnson, S-4, Cpl. Harvey, Mail Clerk, Cpl. McHugh, clerk.

Fifth Ordnance Training Battalion Staff Personnel

Reading from left to right, front row: M/Sgt. Messervy, Sgt. Major, Cpl. Davis, Battalion Clerk; Cpl. Sadowski, Mail Clerk; PFC Massino, Clerk; M/Sgt. Avilla, S-4. Back row, Major Rang, Commanding Officer; Capt. Dallaire, Executive Officer; Lt. Edwards, S-3 Committee and Lt. O'Brien, S-3.

Cpl. Reinhardt, Operations NCO.

First Technical Training Battalion Staff Personnel

BATTALION COMMANDER AND HIS STAFF—Reading from left to right: M/Sgt. Conard C. Snyder, Sgt. Major; Capt. Wordie B. Slade, Executive Officer; Major Charles L. Myers, Battalion Commander; Capt. Norman L. Pruette, Adjutant; Lt. James E. Harris, Battalion Supply Officer; M/Sgt. Guster R. York, NCO in charge—Student Records.

First Technical Training Battalion Staff Personnel

COMPANY COMMANDERS AND THEIR FIRST SERGEANTS—Front row, kneeling: Sfc. Cerald L. Coe, 1st Sgt. "A" Company; M/Sgt. Orland A. Davis, 1st Sgt. "B" Company; M/Sgt. James H. Davis, 1st Sgt. HQ & HQ Company; Sfc. Ulysses G. Kendall, 1st Sgt. "E" Company; Sfc. Erwin O. Easterling, 1st Sgt. "D" Company; M/Sgt. John W. Smith, 1st Sgt. "C" Company. Second row, standing: Lt. William E. Peter, Commanding "A" Company; Lt. Walter J. Clinton, Commanding "B" Company; Lt. Herbert R. Brazeale, Commanding HQ & HQ Company; Lt. Richard L. Sanders, Commanding "E" Company; Lt. George R. Scott, Commanding "D" Company; Lt. Verdon C. Carleton, Commanding "C" Company.

First Technical Training Battalion Staff Personnel

STUDENTS SECTION CHIEFS AND NCO'S—Front row, kneeling: M/Sgt. William A. Reed, Small Arms Section NCO; M/Sgt. James W. Jackson, Ammunition Supply Section NCO; M/Sgt. Jim N. Cameron, Light Artillery Section NCO; Sfc. Francis R. Blanchard, Ordnance Storage Section NCO; Sgt. Leon T. Boehm, Blacksmith Section NCO. Second row, standing: Lt. Clifford C. Hart, Chief, Small Arms Section; Capt. Edward J. Malkowski, Chief, Ammunition Supply Section; CWO Wesley L. Johnson, Chief, Light Artillery Section; Lt. William L. Webb, Chief, Ordnance Storage Section; Lt. Jesse J. Wright, Chief, Blacksmith Section.

COMPANY A

FIRST ORDNANCE TRAINING BATTALION

COMPANY C

FIRST ORDNANCE TRAINING BATTALION

COMPANY E

SECOND ORDNANCE TRAINING BATTALION

COMPANY F

SECOND ORDNANCE TRAINING BATTALION

COMPANY G

SECOND ORDNANCE TRAINING BATTALION

COMPANY I

THIRD ORDNANCE TRAINING BATTALION

COMPANY K

THIRD ORDNANCE TRAINING BATTALION

COMPANY W

FIFTH ORDNANCE TRAINING BATTALION

Company A gets ready for chow

"Left shoulder, Arms!"

Trainees at Parade Rest

COMPANY A

FIRST ORDNANCE TRAINING BATTALION

Pitching tents

Learning the speedy and correct way to erect a tent

756017

DATC
GAS
CHAMBER

COMPANY A

Cadre and officers, front row, left to right: Cpl. Gunn, Sgt. Nichols, Lt. Mar, Lt. Reinemeyer, Lt. Devlin, Cpl. Wells, M/Sgt. McNeilly. Back row, left to right: Pvt. Cureau, Pvt. Spinner, Cpl. Wagner, Sgt. Weekly, Pfc. Moltzau, and Cpl. Trago.

FIRST ORDNANCE TRAINING BATTALION

COMPANY A, 1st ORDNANCE TRAINING BATTALION

FIRST ROW

Privates

BAIRD, David G., 1011 W. Walden St., Lafallette, Tenn.
BARTLETT, Leland T., R.F.D. No. 2, Fulton, New York
BEACH, Willard C., Box 12, Masonville, New York
BEARDSLEY, John M., Port Kent, New York
BECKER, Laverne M., Davis Road, West Falls, New York
BERMAN, Jay M., 1437 Shakespeare Ave., Bronx, New York

SECOND ROW

BERNARD, Donald A., 1510 Jesup Avenue, Bronx, New York
BETHELL, Wallace, 1615 Townsend Ave., Bronx, New York
BILLINGS, Philip, Brooksville, Maine
BLISS, James, 112 Birdsall St., Endicott, New York
BOEHMER, Howard A., Madison, New York
BOULTINGHOUSE, John L., 327 N. 2nd St., Uvalde, Tex.

THIRD ROW

BOWLBY, Richard J., 6 Brown's Ave., Waltham, Mass.
BOYLE, William K., 1413 Washington St., Boston, Mass.
BRANDSTETTER, Robert W., 424 E. 157th St., Bronx, New York
BRAY, Charles T., 8 Holborn St., Boston, Mass.
BROCK, Norman D., East Lumberton, N. C.
BROWN, Charles H., 112 108th St., New York City, N. Y.

FOURTH ROW

BROWN, Maurice S., 94 Woodhaven St., Boston, Mass.
BULLOCK, Thomas E., 21 Oakburn Ave., Roxbury, Mass.
BURGER, Fabian J., 284 E. 172d St., Bronx, N. Y.
CAMERON, Theodore M., 11807 Aron Way, Culver City, Calif.
CARD, Frank E., Endicott, N. Y.
CASEY, John H., R.F.D. No. 1, West Leyden, N. Y.

FIFTH ROW

CASSAVAUGH, Paul L., 25 Franklin St., Nashua, N. H.
CASSETTA, Raymond P., 75 Beech St., Paterson, N. J.
CHRIST, Robert D., Sowles Road, Hamberg, N. Y.
CIAFFONE, Frank, 154 Liberty St., New Haven, Conn.
COE, Edward, Fulton, N. Y.
COLE, Charles W., Route No. 1, Graham, Ala.

SIXTH ROW

CONSTANTINIDES, Constantinos, 2609 24th Ave., Astoria, N. Y.
COVELLI, Jasper L., 110 Ingham Ave., Lackawanna, N. Y.
CRISTLER, Gary L., Box 46, Colden, N. Y.
CULLEN, Joseph N., 83 Warsawst, Lackawanna, N. Y.
D'AGOSTINO, Nicholas M., 81 Gorham Ave., Hamden, Conn.
DALTON, John P., 427 41st St., Brooklyn, N. Y.

SEVENTH ROW

DAVIS, Abraham, 1023 E. 12th St., Brooklyn, N. Y.
DELONG, John W., Jr., Route No. 1, Herkiner, N. Y.
DELOY, Charles, 33 Wayne Drive, Plainville, Conn.
DELOY, Edward, 33 Wayne Drive, Plainville, Conn.
DEXTER, Arnold C., Box 532, Pinehurst, Mass.
DiPRONIO, Carmine, Jr., 44 Williams St., Waltham, Mass.

EIGHTH ROW

DOSSINGER, Donald A., 273 Bissell Ave., Buffalo, N. Y.
DRESPEL, Robert A., 1380 Merrian Ave., New York, N. Y
EAST, William V., 87 Lake Shore Dr., Cochituate, Mass.
EASTMAN, Roger L., Woodsville, N. H.
ESTES, Robert L., Route No. 6, Harrison, Ark.
FALK, Frederick C., Perrysburg, N. Y.

NINTH ROW

FEATHERS, John E., 114 W. Ave., East Rochester, N. Y.
FEDERICO, Anthony J., 196 St. Johns St., New Haven, Conn.
FEINSTEIN, Norman M., 1410 Madison Ave., New York, N. Y.
FERREIRA, Robert A., 475 Division St., Fall River, Mass.
FINELLI, Ralph R., 696 Courtland Ave., Bronx, N. Y.
FISHER, Mark, 23 Parker St., Central Falls, R. I.

TENTH ROW

GAGLIANO, John C., N.E. Town Line Road, Williamson, N. Y.
GAYDA, George, 1450 Pembroke St., Bridgeport, Conn.
GOLDFEDER, Isidore, 1657 E. 9th St., Brooklyn, N. Y.
GOLDMEER, Samuel, 1161 Shakespeare Ave., Bronx, N. Y.
GREENE, Daniel M., Route No. 1, Alfred Station, N. Y.
GRIGGS, William R., Box 114, Scio, N. Y.

COMPANY A, 1st ORDNANCE TRAINING BATTALION

FIRST ROW

GUERETTE, Roger, 42 Arizona, St., Fall River, Mass.
HAGGERTY, James J., 813 Ocean Ave., Jersey City, N. J.
HAICK, Louis P., 138½ Court St., Brooklyn, N. Y.
HAMLET, Stanton T., 15 Victoria Rd., Arlington, Mass.
HARRISON, Thomas
HARVEY, Edward N., 113 Elm St., Cortland, N. Y.

SECOND ROW

HAUSER, Marvin C.
HERNANDEZ, Claudio L., 1974 2d Ave., New York, N. Y.
HESS, Kermit R., School St., Bliss, N. Y.
HILL, Owen J., 6 Garfield St., Maynard, Mass.
HOWELL, Clarence M., Exeton, Mo.
HOWELL, Frederick W., Blodgett Mills, N. Y.

THIRD ROW

HOWLAND, Harold H., 1 Elm St., Southampton, Mass.
HOYT, Frank M., 60 Park Ave., Hampton, N. H.
HUTCHINS, Conrad E., Elizabeth Town, N. Y.
IHRIG, Richard, 11 Rawlins St., Buffalo, N. Y.
JENKINS, Lawrence S., Dothan, Ala.
JOSLIN, Perry E., Wilton, N. H.

FOURTH ROW

KAZMIERCZAK, Ronald K., 1811 Bailey Ave., Buffalo, N. Y.
KEOGH, Richard J., School St., Medway, Mass.
KIRINOVIC, Frank, 246 E. 77th St., New York City, N. Y.
KOESTER, Allan
LAFOND, Robert F., 103 Cedar St., Manchester, N. H.
LAMB, Mitchell K., Box 602, Fort Meade, Fla.

FIFTH ROW

LEVITT, Ray M., 32 Sentinal Rd., Lake Placid, N. Y.
LEWIS, Charles, Jr., Route No. 2, Salineville, Ohio
MARR, Robert, 2080 Wallace Ave., Bronx, N. Y.
MAYO, Evariste L., 299 E. Ave., Bridgeport, Conn.
McCRA, Roland W. F., 69 Deane St., New Bedford, Mass.
MIDDLEBROOKS, James A., 4249 Young Ave., Columbus, G

SIXTH ROW

MOCARSKI, Eugene J., 78 Brinkman Ave., Buffalo N. Y.
MORLAN, Wendal C., Box 187, Moulton, Iowa
MOROCHNIK, Harold S., 1422 Nelson Ave., Bronx, N. Y.
MOSIER, Ulis F., Route 2, Box 124, Ridgely, Tenn.
MULLER, Ronald, 253 Winfield Ave., Jersey City, N. J.
OERTEL, Albert G., 32 Armstrong St., Hamden, Conn.

SEVENTH ROW

O'NEAL, JACK, Levelland, Tex.
ORDWAY, John A., Northcreek, N. Y.
RANDAZZA, John W., 17 Washington Sq., Gloucester, Mas
ROCKWOOD, Richard F., 5 Purchase St., Milford, Mass.
RUSSELL, Robert S., Commercial St., Fanham, N. Y.
SCANLAN, James M., 3043 Corlear Ave., Bronx, N. Y.

EIGHTH ROW

SCHUTT, William D., 70 Kircher Park, Webster, N. Y.
SPRAGUE, Ray A., Margaretville, N. Y.
SUTTON, Wayne F., 3591 S.E. Lincoln, Portland, Ore.
TALIAFERRO, Beauford N., Jr., 1001 S. Crockett St., Sherman, Tex.
TAYLOR, Paul L., Route No. 3, Haleyville, Ala.
THERIAULT, Maurice, 30 Burke St., Nashua, N. H.

NINTH ROW

TUCCIARONE, Angelo A., 201 E. 87th St., New York City, N. Y.
TYSON, William, Jr., Starke, Fla.
VENETOS, George, 1298 Shakespeare Ave., Bronx, N. Y.
WALKER, Eddie
WENKE, Richard J., 2020 W. State St., Olean, N. Y.
WHEATON, Warren R., 41 Iris Ave., West Seneca, N. Y.

TENTH ROW

WIEHLER, Robert M., 48 Rockwood Rd., Hamden, Conn.
WILLARD, Leonard J., R.F.D. No. 2, Hedvelton, N. Y.
WILLIAMS, May, Box 693, Brewster, Fla.
WILSON, Robert E., 1917 S E 60th Ave., Portland, Ore.
WISOTSKY, Morris L., 18 Jackson St., New York, N. Y.
WYNN, Carl D., Burns Rd., Angola, N. Y.

Getting set to toss a dummy grenade on the Close Combat Course

Trainees gather around fire during bivouac training

COMPANY C

FIRST ORDNANCE TRAINING BATTALION

Work detail gets ready for some carpentry

Opening the rocket launcher ammunition

We drill until lines are orderly and commands are followed instantly and correctly

Bivouac chow line

COMPANY C

FIRST ORDNANCE TRAINING BATTALION

Back Row: M/Sgt. Collins, Lt. Weeden, Lt. Thompson, Cpl. Taylor, SFC. Wilkens, Pvt. DeGraw, Pfc. Wroblewski, Pvt. Dunn, Pvt. Dies.

Front Row: Pvt. Epstein, Cpl. Nelson, Pfc. Smith, Cpl. Bresnahan, Pvt. Gorham, Pvt. Warner, Pvt. Cardone, Pvt. DeGhetto, Pvt. Fuller.

FIRST ROW

Privates

ABBOTT, Thomas L., Camden, Tenn.
AMABILE, George N., 2 Boyd Ave., New Jersey City, N. J.
ANDERSEN, Edward F., 401 53rd St. W., New York, N. Y.
ARTUSO, Salvatore V., 620 Willow Ave., Roselle Park, N. J.
ASSAIANTE, Jack, 1378 Nelson Ave., New York, N. Y.
BAEZ, George D., 115 E. 104th St., New York, N. Y.

SECOND ROW

BAILEY, Charles, 285 Lenox Ave., New York, N. Y.
BASSO, Edward J., 6701 6th Ave., Brooklyn, N. Y.
BELL, Bertram J., 1690 Clay Ave., Bronx, N. Y.
BELTON, Jesse E., 3 Grant Court, Long Branch, N. Y.
BEST, Irving, Jr., 40 Seaview Manore, Long Branch, N. J.
BETHEA, Edward, Mullens, S. C.

COMPANY C, 1st ORDNANCE TRAINING BATTALION

FIRST ROW

BRINK, Henry L., 27 Carter Ave., East Keansburg, N. J.
BURNETT, Robert, 207 W. 110th St., New York, N. Y.
BUTLER, John W., 1527 Ridge Ave., Philadelphia, Pa.
CALDWELL, Kenneth E., North Wave, N. H.
CALLERY, William F., 926 Newkirk Ave., Brooklyn, N. Y.
CAMPIZ, Carlos S., 241 S. 3rd St., Brooklyn, N. Y.

SECOND ROW

CARR, Joseph E., 315 W. 9th St., East Liverpool, Ohio
CARTER, James W., 936 Lafayette Ave., Brooklyn, N. Y.
CHACONIS, Lucas, 1636 Lexington Ave., New York, N. Y.
CHIARELLO, Leonard F., 3069 Cropsey Ave., Brooklyn, N. Y.
CLAY, James A., 9 Lincoln Ave., Natchez, Miss.
COHEN, Allan, 412 Avenue C, Brooklyn, N. Y.

THIRD ROW

CONOVER, George C., Oakland Ave., Atlantic Highland, N. Y
COOPER, John L., Thompson Ave., Keansburg, N. J.
COY, Kenneth W., 45 Ludlow St., New York, N. Y.
CUMMINGS, William A., Jr., 82 Dictum Court, Brooklyn, N. Y.
CYK, Marvin, 473 Oak St., Passaic, N. J.
D'AGOSTINO, Salvatore J., 2726 Harway Ave., Brooklyn, N. Y.

FOURTH ROW

DARBY, Leroy, 650 E. 170th St., Bronx, N. Y.
DAVIS, James C., 1290 Ocean Ave., Brooklyn, N. Y.
DENNIS, Harry L., 653 1st St., Hoboken, N. Y.
DePAOLA, Vito, 19 Dutch Browardway, Elmont, Lg. Isld., N. Y.
DiMOLA, Felix N., 96 Village Rd., Brooklyn, N. Y.
DIXON, Levy, Learned, Miss.

FIFTH ROW

DONNELLY, Edward, 1646 Weeks Ave., Bronx., N. Y.
DONOWITZ, Max, 3109 Brighton 7th St., Brooklyn, N. Y.
EGAN, Walter F., 1417 86th St., North Bergin, N. J.
EGGLESTON, Homer L., Box 16, Midland, Tex.
ELDER, Marvin, Jr., Route No. 1, Riverdale, Ga.
ENGLERT, Vincent M., 4100 54th Ave., St. Petersbury, Fla.

SIXTH ROW

EXUM, Herman V., 503 West 147th St., New York, N. Y.
FELLER, Sanford S., 3195 Decatur Ave., Bronx, N. Y.
FISHER, Myron E., Jr., 507 S. Wayne St., Louistown, Pa.
FITZMAURICE, Thomas V., 522 Westwood Ave., Long Branch, N. J.
FRACASSO, Anthony, 164 Glenwood Ave., Jersey City, N. J.
GARFINKLE, Marvin G., 416 Avenue C, Brooklyn, N. Y.

SEVENTH ROW

GAUGHAN, George L., 132 Manton St., Philadelphia, Pa.
GEORGOULAKOS, William P., 147 16th St., Brooklyn, N. Y.
GREENBERG, Philip, 206 Saratoga St., Providence, R. I.
GREENHUT, Norman, 1904 19th Lane, Brooklyn, N. Y.
HACKWORTH, James L., Olton, Tex.
HAGELBERG, Charles J., 2520 Tonnele Ave., N. Bergen, N. J.

EIGHTH ROW

HALL, Willie, Jr., 1451 E. 21st St., Jacksonville, Fla.
HARRIS, Elbert E., 16 S. Edison St., Berichard, Ala.
HAYWARD, Prince, Plantersville, S. C.
HILBERT, John H., 40 Cedar Ave., E. Keanburg, N. J.
HOFF, Frank W., Ward Ave., Rumson, N. Y.
HOLLAND, Floyd, Jr., R.F.D., Preston, Md.

NINTH ROW

HUNT, Joseph, 1001 Brown St., Philadelphia, Pa.
JETTER, Bernard, 181 Hasting St., Brooklyn, N. Y.
JONES, William R., East Randolph, N. Y.
KARPINSKI, Donald E., Larchwood Ave., Trevose, Pa.
LATISH, Gerald A., 106 Ward St., New Haven, Conn.
LeCLAIRE, William J., 309 E. Hartford Ave., N. Uxbridge, Mass.

TENTH ROW

LEDUC, Ernest M., 21 Sunset Ave., Linwood, Mass.
LEFKOVIC, David, 1584 Lesley St., Hillside, N. J.
LESNER, Melvin, 821 E. 49th St., Brooklyn, N. Y.
LEVAGGI, Albert F., Jr., 785 Warren Ave., Brockton, Mass.
LEVINE, Jack B., 320 North Shore Dr., Miami Beach, Fla.
LINTON, Everett K., Strafford, Vt.

COMPANY C, 1st ORDNANCE TRAINING BATTALION

FIRST ROW

LISAK, Gerald M., 1024 East Grant St., Elizbond, N. J.
MAMMINA, Anthony J., 2012 2nd Ave., New York, N. Y.
MANDERSON, John W., McCallo, Ala.
MARCEAU, Raymond J., 41 Elkins St., Franklin, N. H.
MARCIANTE, Pellegrino J., 311 E. 75th St., New York, N. Y.
MARION, Domonic R., Route No. 1, Dunbar, Pa.

SECOND ROW

MAZZONE, Matthew, 29 South St., Bristol, Conn.
McKINNEY, Charles H., Youngs St., East Hampton, Conn.
MEEKIN, Jefferson W., 331 Garfield Court, Long Branch, N. J.
MELENDEZ, Juan M., 254 Dean St., Brooklyn, N. Y.
MENDEZ, Charles A., 6 Landis Court, Brooklyn, N. Y.
MESSENGER, Eugene C., 2021 E. 12th St., Erie, Pa.

THIRD ROW

MILIANTE, Michael J., 2529 E. 26th, Brooklyn, N. Y.
MORALES, Luis A., 220 W. 152nd St., New York, N. Y.
MORIN, Richard R., 12 Pleasant Ave., Sanford, Maine
MORSE, Alonzo J., 45 W. 19th St., Bayonne, N. J.
MYERS, Edward L., Route No. 1, Fairview, Pa.
NELSON, Raymon, Wydell Ave., Prichard, Ala.

FOURTH ROW

NETTLES, Elvin R., 48 Hudson St., Carteret, N. J.
NOLET, Stanley E., Lebanon, N. H.
O'BRIEN, Russell M., 80 East 113th St., New York, N. Y.
OHLINGER, Billy J., Russelville, W. Va.
OLSEN, Eugene, 226 East 95th St., New York, N. Y.
O'NEILL, George J., 8906 172nd St., Jamaica, N. Y.

FIFTH ROW

PACHT, Eugene, 1478 Walter Ave., Bronx, N. Y.
PALMER, Wesley L., Hardy Hill, Lebanon, N. H.
PAPANICOLAOU, Evangelos, 2554 37th St., Long Island, N. Y.
PARADISE, Maurice J., 16 Leaman St., Laconia, N. H.
PARKER, Edward W., Randolph Center, Vt.
PARTRIDGE, Richard L., 166 West Main St., Orange, Mass.

SIXTH ROW

PELLETIER, David E., 10 Parkview Rd., Reading, Mass.
PEZZA, John R., 306 E. 108th St., New York, N. Y.
PHILLIPS, Alex L., Dearing, Ga.
PIAZZA, Joseph, 187 Bay 47th St., Brooklyn, N. Y.
PLATANIA, Anthony, 204 E. 108th St., New York, N. Y.
PLATH, Robert W., 620 Caimbridge Ave., Union Beach, N. J.

SEVENTH ROW

PLATKIN, Morris M., 503 McDonald Rd., Brooklyn, N. Y.
POPLASKI, Henry R., 404 Beach St., New Britain, Conn.
POWERS, Charles R., Wells River, Vt.
PUCCIO, John C., 219 E. 101st St., New York, N. Y.
PYSAR, Robert J., 100 Broad St., New Britain, Conn.
QUEEN, Leon J., 1402 Park Ave., New York, N. Y.

EIGHTH ROW

RACICOT, Ernest J., 30 A St., Whitercill, Mass.
RADZIMON, Robert W., Constock Ave., Ivoryton, Conn.
RAE, Richard P., 370 Main St., Milford, Mass.
RAFFAELE, Anthony R., 8901 3rd Ave., North Bergin, N. J.
RAGLAND, Jesse J., Route No. 1, Rockfille, Ky.
RAY, Robert G., 2270 Evans St., Rahway, N. J.

NINTH ROW

REBMAN, Kenneth, 14 East 16th St., Erie, Pa.
REESE, E. T., Route No. 2, Box 145, Opelika, Ala.
REYES, Clemente, Jr., Route No. 3, Oakharin, Ohio
RICHARDSON, Francis D., Worcester, Vt.
RIOS, Angel, 119 East 101st St. New York, N. Y.
RIVARD, Robert C., 49 West Housatonio St., Pittsfield, Mass.

TENTH ROW

RIZZOLO, Joseph J., 549 Springdale Ave., Long Branch, N. J.
ROBERTO, Robert, 2126 1st Ave., New York, N. Y.
ROBINSON, William H., Jr., 137 Putnum St., New Britain, Conn.
ROCHELEAU, Armand J., 224 Bemis Rd., Fitchberg, Mass.
RODRIQUEZ, Louis J., Girard Ave., Newport, R. I.
ROSEN, Alvin M., 1296 Sheridan Ave., Bronx, N. Y.

COMPANY C, 1st ORDNANCE TRAINING BATTALION

FIRST ROW

ROY, Donald J., 158 N. Seminary St., Barre, Vt.
ROY, Herman, 160 Whiting St., Plainville, Conn.
RUSSELL, Roger L., 41 Maple St., St. Johnsbury, Vt.
RYDER, Dale R., R.F.D. No. 2, St. Johnsbury, Vt.
SALVUCCI, Robert R., 1 Harvest St., Boston, Mass.
SANKY, James E., 713 40th St., Brooklyn, N. Y.

SECOND ROW

SAWYER, Donald W., 10 Pilgrim Road, Haverhill, Mass
SCHULZ, Alfred R., 1670 2nd Ave., New York, N. Y.
SCARLATO, Salvatore S., 1035 Magnolia Ave., Elizabeth, N. J.
SCARRANGELLA, Dominick, 479 Courtland St., Bronx, N. Y
SCHULTZ, Carl C., R.F.D. No. 5, Northeast, Pa.
SEAMSTER, Willie T., Route No. 1, Box 55, Doyline, La.

THIRD ROW

SHAW, James H., 288 Orange St., Brooklyn, N. Y.
SHEEHAN, Thomas, 1211 Washington Ave., New York, N. Y.
SHENBERG, Murray L., 1702 Clay Ave., New York, N. Y.
SHERMAN, Alfred R., 213 Wallace St., Erie, Pa.
SHOEMAKER, Roland M., Route No. 3, Plain Dealing, La.
SILVA, Richard F., 26 Harold St., Medford, Mass.

FOURTH ROW

SINDAK, Edward P., Forest St., Forestville, Conn.
SMITH, Donald G., 929 5th Ave., McKeesport, Pa.
SMITH, Philip J., 74 Winfield Ave., Jersey City, N. J.
SOELDNER, Max, 6805 64th Place, Glendale, N. Y
SOLOMON, Herbert, 55 Milfore St., Hartford, Conn.
SOUTHERS, Jimmie L., Southers, W. Va.

FIFTH ROW

SPRINGSTEEN, Henry C., Park Avenue, Hazlet, N. J.
STAHL, Donald H., 1208 13th St., North Bergen, N. J.
STERN, Arthur H., 1052 Teller Ave., Bronx, N. Y.
STEWART, Nathaniel C., 26½ Summet Place, Newark, N. J.
STILES, Carl G., 103 Main St., Matawan, N. J.
STILES, David W., 605 Central Ave., Westfield, N. J.

SIXTH ROW

STOKES, Jacob, 547 W. 52nd St., New York, N. Y.
SURRENCY, John H., Route No. 2, Box 18, Baxley, Ga.
TAXIERA, Joseph M., 51 Water St., Milford, Mass.
TODD, Robert L., 7 High Street, Martinsville, Va.
TORIN, Albert A., 347 E. 105th, Manhattan, N. Y.
TOWLER, William L., 257 Willow Ave., Long Branch, N. J.

SEVENTH ROW

TUCKER, Charles, 35 Church St., Eatontown, N. J.
TUCZINSKI, Martin, 8 Church St., Chatham, N. Y.
TURNER, Arthur, Jr., Thompson St., Middleboro, Miss.
TURNIPSEED, Edwin, Jr., 1802 Superior St., Columbia, S. C.
VALENTIN, Malave L., 465 Harrison St., Passaic, N. J.
VANASSE, Norman H., 28 Muzz, Bristol, Conn.

EIGHTH ROW

WALKER, James M., Route No. 1, Clinton, Ky
WALKER, Richard E., West St., Nunda, N. Y.
WALTER, Herbert, 2372 E. 23rd St., Brooklyn, N. Y.
WARNER, Roger E., 1503 Shank Ave., Erie, Pa.
WEBB, Walter J., 23 Warren Ave., Boston, Mass.
WENCIS, Frank A., 13 Lincoln St., Brighton, Mass.

NINTH ROW

WESTBROOK, Donald B., Box 353, Summerset, Fla.
WHITAKER, Milton D., 478 Gates Ave., Brooklyn, N. Y.
WHITMER, George, Stockton, N. Y.
WILHITE, Wallace, Route No. 5, Elberton, Ga.
WILLIAMS, Hiawatha, 3009 Dogan St., Norfolk, Va.
WOLYMSKI, Thomas R., 7228 51st Dr., Woodside Lg. Isld., N. Y.

TENTH ROW

WRIGHT, Warren N., Chester Depot, R.F.D. No. 1, Chester, Va
YOKE, Michael P., 123 W. Corgdon St., Bradford, Pa.
ZANETTI, Ronald J., 8509 Smith Ave., North Burgon, N. J.
ZWIERCHOWSKI, Edward, 482 Boulevard, Bayonne, N. J.

Trainees scatter through the woods during bivouac problem.

The number one hasty fortification is the foxhole, and many training hours are spent perfecting the trainees skill in digging them

And after they're dug, they have to be filled in

Learning the tricks of the field radio

Dismounted Drill—at attention!

COMPANY E

SECOND ORDNANCE TRAINING BATTALION

Company E men watch the cadre as they set up a light machine gun

COMPANY E
SECOND ORDNANCE TRAINING BATTALION

Cadre and officers, front row, left to right: Pvt. Carbo, Pvt. Chapman, Cpl. Dunn, Cpl. Diaz, Cpl. Thrasher, Pvt. Callahan, Pvt. Bond. Back row: SFC. Serwatka, Lt. Saulnier, Lt. Reed, Lt. Stadlander, Commanding Officer, Lt. Bonitto, and SFC. Dowlin.

FIRST ROW

Privates

ABEL, Lee A., 1817 Fourth Ave., Arnold, Pa.
ABEL, Louis A., 1817 Fourth Ave., Arnold, Pa.
ALLEY, Earl, Austinville, Va.
AMOUS, Ledell, Route No. 1, Box 77, Gestonburg, Ala.
ANTONUCCI, Daniel, 1634 Woodmont Ave., Arnold, Pa.
ARNDT, William F., 1072 Woodland Rd., Passville, Ohio

SECOND ROW

BAILEY, James A., R.F.D. No. 1, Cassadaga, N. Y
BARBER, George, 145 Brown St., East Providence, R. I.
BARNES, Jessie H
BARRAS, Lucien R., 454 Wood Ave., Woomsocket, R. I.
BATTY, Beauford R., 521 Elm St., Buffalo, N. Y.
BELTON, Jesse E.

COMPANY E, 2nd ORDNANCE TRAINING BATTALION

FIRST ROW

BERRY, Justin C., 26 Olive St., Northampton, Mass.
BIALIK, David L.
BOGGESS, Dencil L., Redhouse, W. Va.
BOOTH, Daniel, Route No. 1, Newsphilly, Ohio
BORUCH, John M., 3039 Amber St., Philadelphia, Pa
BROWN, Earl R., 37 Brewer, Worcester, Mass.

SECOND ROW

BROWN, J. T., 310 Cod Ave., Albany, Ga.
BRUBACKER, Kenneth, Florin, Pa.
BRYANT, Capers, Jr., 200 E. 9th St., Charlotte, N. C.
CALKINS, Norman S., 51 Main St., Brattleboro, Vt.
CAMERON, Napoleon, Route No. 3, Box 44, Lake City, S C
CHAPMAN, Eugene E., R.F.D. No. 4, Fulton, N. Y.

THIRD ROW

CHIANUCCI, Louis E., Central Bridge, N. Y.
CHIZ, Daniel J., 213 Bristol St., Buffalo, N. Y.
CHOWANIEC, Andrew, 96 Washington St., Worcester, Mass.
CLARK, David E., 29 Temple St., Fredonia, N. Y.
COCHRAN, Robert E., 501 Main St., Lititz, Pa.
COLLINS, Robert J., 130 Essex St., Quincy, Mass.

FOURTH ROW

COOK, Charles E., 2 Hillcourt, South Bridge, Mass.
COSTA, Nazareno J., 61 Oakman St., Rochester, N. Y.
COZZA, Francis W.
COX, William E., 1940 Pawtucket Ave., E. Providence, R. I.
CRAFT, Edwin E., 9209 Exeter Rd., Philadelphia, Pa.
CRANE, Duane E., 269 White Ave., Corning, N. Y.

FIFTH ROW

CREIGHTON, Thomas N., R.F.D. No. 1, Wappingers Falls, N. Y.
CROSS, Norman L., 630 E. 70th St., Kansas City, Mo.
CUNHA, Robert D., 120 Auburn St., Medford, Mass.
DAVIS, Willard S., Jr., 223 N. Grand Ave., Poughkeepsie, N. Y.
DeLAGE, Francis A., 255 Chauncey St., Mansfield, Mass.
DELOREY, Donald E., 17 High St., Woburn, Mass.

SIXTH ROW

DENNY, John K., Felts Mills, N. Y.
DePETRO, Robert J., 549 Philadelphia St., Indiana, Pa.
DIFRONZO, Michael R., 664 Saratoga St., East Boston, Mass.
DiPERNO, Anthony, 317 Main St., Beacon, N. Y.
DITTRICH, Theodore J., 503 Lloyd St., Pittsburg, Pa.
DOHERTY, Donald A., 20 Pleasant St., Clinton, Mass.

SEVENTH ROW

DUFFY, Raymond W., 64 Franklin St., Clinton, Mass.
EAST, Robert D., Route No. 3, Danville, Va.
EDENS, Wash F., Jr., 402 A Green St., Greenville, S. C.
EMERSON, James W., Route No. 6, Chatham, Va.
ENOCH, Dave W., Route No. 1, Brush Creek, Tenn.
ERB, Rodney B., 143 Cedar St., Lititz, Pa.

EIGHTH ROW

EVELT, Henry J., Jr., 538 Sherman St., Buffalo, N. Y.
FARREN, Thomas J., 30 Tesla Ave., Medford, Mass.
FERIOLI, William A., 82 Cotting St., Medford, Mass.
FLAMM, Joseph P., 323 S. 51st St., Philadelphia, Pa.
FORTUNATI, Robert W., 22 Cleveland, N. Providence, R. I.
FOUTS, Charles E., R.F.D. No. 2, Uhrichsville, Ohio

NINTH ROW

FURRER, Robert J., Fortune Dr., Toledo, Ohio
GALARDO, Louis J., 801 Central Ave., Dunkirk, N. Y.
GAMBLE, John E., 7 Barrett Ave., North Providence, R. I.
GARCYNSKI, Peter P., 1509 S. 2nd St., Philadelphia, Pa.
GAZZARA, Paul G.
GERMUSKA, Donald S., 23 Sylvan Ave., Duquesne, Pa.

TENTH ROW

GILL, Charles W.
GRAHAM, Robert J., 83 Rhode Island Ave., Newport, R. I.
GRAY, John W., 5 Newlands Ave., Hamilton, Ontario, Can.
GRUNDEL, Joseph K., Grant St., Avoca, N. Y.
HARDING, Richard C., 226 Shaffer Ave., Dover, Ohio
HARRINGTON, Roy A., R.F.D. No. 2, Dunkirk, N. Y.

COMPANY E, 2nd ORDNANCE TRAINING BATTALION

FIRST ROW

HAWKINS, Richard E., Anna, Ohio
HAYS, Edward F., 191 Transit St., Providence, R. I.
HILLIARD, Robert R., 110 So. Fifth Ave., Olean, N. Y.
HILLIS, William D., Jr., 53 Henry St., Cambridge, Mass.
HIPWELL, Edwin J., 14 Doulgas St., Fredonia, N. Y.
HOFFMAN, Herman F., 33 Bell St., Woonsocket, R. I.

SECOND ROW

HOHL, Jack A., 125 Eckhert St., Buffalo, N. Y.
HROMYAK, Myron M., R.D. No. 6, New Castle, Pa.
HULSE, Frederick L., 224 Jefferson Ave., Massena, N. Y.
JACKSON, William J., Jr., New Road, Lenni, Pa.
JACOBS, Arthur J., R.F.D. No. 3, Shelby, Ohio
JOHNSON, Beverley, Route No. 1, Stanford, Va.

THIRD ROW

JOHNSON, Max C., R.D. No. 2, Letitz, Pa.
JOHNSON, Robert L., 312 So. Jefferson St., St. Louis, Mo.
JOHNSON, Samuel, General Delivery, Conway, S. C.
JOHNSON, Walter A., 90 Ashmont St., Dorchester, Mass.
JONES, James J., 2010 Main St., Poughkeepsie, N. Y.
KACALSKI, Daniel R., 107 Kirby Ave., Lackawanna, N. Y.

FOURTH ROW

KATZ, Edwin T., 4810 Rorer St., Philadelphia, Pa.
KEEFE, George E., 207 Bradford Ave., Norfolk, Va.
KELLY, Herbert D., R.D. No. 1, Rochester, Pa.
KELLY, James, 12 Parkins St., Quincy, Mass.
KENDALL, John S., Lakewood, N. Y.
KIEFER, Ronald H., 182 2nd St., Rochester, N. Y.

FIFTH ROW

KIMBALL, Robert J., 18 Six St., Worcester, Mass.
KLING, Arthur, Jr., 310 E. 2nd Ave., Lititz, Pa.
LATES, William F., Jr., 154 Elk St., Buffalo, N. Y.
LEDBETTER, Stacy
LEE, Clifford C., E. Main Rd., Brockton, N. Y.
LEIB, Allen L., Abbottstown, Pa.

SIXTH ROW

LEMIRE, Anaclet L. J., 125 Frontnac, Berthierville, Can.
LEMIRE, Norman L., 397 Broadway, New York City, N. Y.
LEVERETTE, Jonah, P. O. No. 43, Eoline, Ala.
LEWANDOWSKI, Joseph L., 72 Delham St., Buffalo, N. Y.
LINDBERG, Charles W., 4 Willard Ave., Worcester, Mass.
LINDO, John M.

SEVENTH ROW

LIVINGSTON, Robert L., 145 Broad St., Orangeburg, S. C.
LUCAS, Lee L., Jr., 214 Reed St., Buffalo, N. Y.
LYNCH, William E., 545 W. Main St., Ringtown, Pa.
MAKUCH, Louis, Jr., 337 L. St., New Bedford, Mass.
MARCO, John F., R.D. No. 1, Pulaski, Pa.
MARCOTTE, William L., 18 Merrimack Ave., Dracut, Mass.

EIGHTH ROW

MARKS, Richard A., 717 Skyline Dr., Lancaster, Pa.
MARSH, Carl L., R.F.D. No. 4, Corry, Pa.
MARVELIS, Michael W., 1811 Akin St., Baltimore, Md.
MATHERS, John, Box 129 Whately Rd., Williamsburg, Mass.
MATTHEWS, Donald L., 111 Garrett St., Nevada, Ohio
MATTHEWS, Patrick H., Route No. 2, Box 62, Salter's, S. C.

NINTH ROW

McCLARY, Martin, Route No. 1, Box 150, North, S. C.
McCRAY, Litten, Jr., P. O. Box 104, Midway, Fla.
McDERMIT, John A., R.D., No. 1, Box 170, Lockhaven, Pa.
McGUIRE, Hugh L., R.D. No. 1, Warren, Pa.
McKENNA, John J., 58 Call St., Jamaica Plain, Mass.
McKINLEY, Edward, Jr.

TENTH ROW

MERKEL, Donald E., 108 Alexandria, Warren, Pa.
MILLER, Arnold, 975 Parkwood Dr., Cleveland, Ohio
MILLER, Gordon E.
MILLER, Robert J., 32 Lind Ave., Buffalo, N. Y.
MINDER, William E., Route No. 3, Beallsville, Ohio
MOLCAN, John F., 330 Eatauga Ave., Corning, N. Y.

COMPANY E, 2nd ORDNANCE TRAINING BATTALION

FIRST ROW

MOURADGIAN, Aram, 171 Jewett St., Providence, R. I.
NELSEN, Howard W., 538 Liberty St., Penn Yan, N. Y.
NIZNIK, Raymond S., 151 Union St., Poughkeepsie, N. Y.
NORTON, James B., 9 Pleasant St., Massena, N. Y.
NYE, Ronald L., 313 Petain St., Elwood City, Pa.
O'BRIEN, Raymond M., 788 S. Division, Buffalo, N. Y.

SECOND ROW

O'CONNOR, John S., Jr., 31 Gazelle St., Dunkirk, N. Y.
PACKARD, Charles, Holden St., Ashburham, Mass.
PAQUIN, Arthur H., 1317 Lakeview Ave., Dracut, Mass.
PATENAUDE, Leo C., 260 Joffre Ave., Woonsocket, R. I.
PELUSO, Anthony J.
PERILLO, Vincent T.

THIRD ROW

PHILLIPS, Rawland E., 338 N. Rebecca Ave., Scranton, Pa.
PICKETT, Max W., Stockton, N. Y.
PIETTE, Norman P., 35 Green Street, Woonsocket, R. I
PINKNEY, Floyd
POOLE, Warren, 540 So. Park Ave., Warren, Ohio
RAMSAY, Alexander R., 15 Butter St., Boston Army Base, Mass.

FOURTH ROW

RAMSEY, John H., Jr., 30 Adella St., Auburn, Mass.
RANDAZZO, John G., 110 2nd St., Medford, Mass.
RANKIN, Robert M., Jr., Stuart Draft Route No. 1, Painter, Va.
RHINEHART, Waldron B., 240½ East Ave., Erie, Pa.
RICHARDSON, Ralph J., 829 E. Westmoreland St., Philadelphia, Pa.
RICOTTA, Salvatore R., 93 17th St., Buffalo, N. Y.

FIFTH ROW

RITENAUER, Fred M.
ROBINSON, Earl S., R.D. No. 1, Dunlow, W. Va.
ROCKWELL, Richard J.
ROMANS, James H., R.F.D. No. 1, Box 43, Crum, W. Va
ROSENFIELD, Arnold, 48 Goddard St., Providence, R. I.
ROSS, Clymer S.

SIXTH ROW

ROZNER, John G., 18 Main Court, Beacon, N. Y.
RUBY, James N., 1935 Chatham St., Cuyahoga Falls, Ohio
RUPRECHT, Gilbert A., 1224 Bradley Rd., Westlake, Ohio
SCHAEFER, David J., 751 Genessee St., Buffalo, N. Y.
SCHARF, Floyd E., Munson Rd., Westfield, N. Y.
SEARIGHT, Lynn R., 3830 Wilksboro Ave., Pittsburg, Pa.

SEVENTH ROW

SEPESY, William P., 4 Larch St., Kingston, N. Y.
SHALKE, Paul R., 41 Shumway St., Buffalo, N. Y.
SHEPHERD, Raleigh
SOUSA, Paul, Providence, R. I.
STANLEY, James J., 856 3rd St., Albany, N. Y.
STEFFY, Jay D., 23 West Lincoln, Ave., Lititz, Pa.

EIGHTH ROW

STEINER, Donald G., 839 So. Division, Buffalo, N. Y
STUPANSKI, Harold E., 62 E. Raleigh Ave., Mansfield, Ohio
SULLIVAN, Joseph J., 500 Angell St., Providence, R. I.
TOUBY, Duane A., 204 Foster St., Mansfield, Ohio
TRZECIAK, Boleslas F., 741 Broughten St., Pittsburg, Pa.
TULL, John F., Jr., 5025 McKean Ave., Philadelphia, Pa.

NINTH ROW

TURGEON, Normand R., 13 Ennell St., Lowell, Mass.
TYRELL, Robert J., 41 North St., Danbury, Conn.
VIALL, William S., 21 Leonard Ave., E. Providence, R. I.
WALKER, John P., 1009 Genessee St., Buffalo, N. Y.
WEIL, Albert C., 71 Amanda St., Pittsburg, Pa.
WENDELN, Donald W., Box 83, Fort Laramie, Ohio

TENTH ROW

WESTBROOK, Donald B.
WICKETT, Kenneth C., 46 Edwin Place, Buffalo, N. Y.
WILKIE, Chester R., Jr., Peckhan Rd., Little Compton, R. I.
ZIBOLIS, George A., East Dunstable Rd., Nashua, N. H

Pack rolling instruction

The trusty M-1 has to be turned in at the end of the cycle

Snow doesn't hamper these trainees pitching tents

COMPANY F

SECOND ORDNANCE TRAINING BATTALION

Directions are given quietly and accurately through hand signals

COMPANY F

Cadre and officers, back row, left to right: Cpl. Masinski, Sfc. Brady, Capt. Popajohn, 2nd Lt. White, Sgt. Faulkner. Front row: Cpl. Lyons, Pvt. Mialki, Pvt. Cook, Cpl. Hoggard.

SECOND ORDNANCE TRAINING BATTALION

COMPANY F, 2nd ORDNANCE TRAINING BATTALION

FIRST ROW

Privates

ACKERMAN, Donald F., 201 Refut St., Pittsburgh, Pa.
AGOSTINI, Joseph
ALVO, Leon S., 2385 Creston Ave., Bronx, N. Y.
BAIN, David J., 4602 Stanton Ave., Pittsburgh, Pa.
BALACH, Ronnie A., R.F.D. No. 1, Bridgeville, Pa.
BARBIERI, Nicolo, Jr., 351 Monylea St.

SECOND ROW

BARBIERI, Philip, 923 Murtlend Ave., Pittsburgh, Pa.
BATTAGLIOTTI, Victor P., Oakdale, Pa.
BENJAMIN, Frank, Rt. No. 3, Box 349A, Orangeburg, S. C.
BENNETT, Clifton B.
BERGER, Seymour, 888 Southern Blvd., Bronx N. Y.
BETTIS, David J., 315 Powell St., Brooklyn, N. Y.

THIRD ROW

BINGMAN, Charles J., R.D. No. 1, Buffalo Mills, Pa.
BLAKESLEE, Leon C., Star Route, Whitehaven, Pa.
BOGAN, Paul J., 26 Bailies Run Rd., Creighton, Pa.
BOOTE, William C., Jr., 31 West Terrace, Midland Park, N. J.
BRAUN, David, Wyckoff, N. J.
BRAUN, Donald G., 9 Forest Ave., West Orange, N. J.

FOURTH ROW

BROWN, Alvin, 1322 Ave., Bronx, N. Y.
BROWN, Charles C., 62 Bolen Ave., Newark, Ohio
BRYANT, Bernard, 9 Chase St., Montgomery, Ala.
BRYANT, Herman, 2528 Perham St., Selma, Ala.
BUCHSER, Leo J., 5152 Hillcrest St., Pittsburgh, Pa.
BURGESS, Victor E., 326 E. Maryland, Sebring,

FIFTH ROW

CANNIZZARO, William, 135 Endridge St., New York, N. Y.
CANTWIL, Donald C., 1834 Dunbar St., Toledo, Ohio
CAREY, James J., 7440 Hermitage
CARINCI, Salvatore A., 4816 Murdock Ave., New York, N. Y.
CARLETTO, Charles J.
CHANDLER, Robert E., Route No. 2, Tallapoosa, Ga.

SIXTH ROW

CHASAN, William, R.F.D. 1, Box 476, New Brunswick, N. J.
CHAVEZ, Aveleno, Box 272, San Antonio, N. M.
CHIODO, Anthony M.
CHUCKRA, Joseph B., Upper Lehigh R.F.D. 1, Freeland, Pa.
CICCONE, Louis A., 328 Maine St., Aliquippa, Pa.
CLAWSON, Julion, Jr., 555 E 5600 South, Salt Lake City, Utah

SEVENTH ROW

CONKLING, George R., 208 5th St., Ridgefield Park, N. J.
COOPERMAN, Albert A., 3217 Hull Ave., Bronx, N. Y.
COY, Kenneth W., 45 Ludlow St., New York, N. Y.
CRAIG, James D., 416 Cooke Ave., Paulsboro, N. J.
CRAWLEY, C. B., Jr., Henrietta, N. C.
CULBERTSON, Alexander C., Dortmouth Apt., Louisville, Ky.

EIGHTH ROW

LEE, Curry W., 509 Currrard St., Savannah, Ga.
DAUBE, Alexander J., 9121 98th St., Woodhaven, N. Y.
DEBOR, Harold A., 109 E. 10th Ave., Tarentum, Pa.
DeCHURCH, Lawrence R., 129 West Main, Sykesville, Pa.
DECKELBOIN, Morris W., 2006 71st St., Brooklyn, N. Y.
DEMAREST, James H., 10 Asbury St., New Milford, N. J.

NINTH ROW

DEMPSEY, John A.
DENNIS, James, Jr., 213 W. Person Ave., Memphis, Tenn.
D'ERCOLE, Anthony L., 27 Walter Hammond Pl., Waldwick, N. J.
DeSANTIS, Gino, 433 Maun Ave., Aliquippa, Pa.
DeVRIEZE, Edward H., 8-14 Ceder St., Fairlawn, N. J.
DEY, John D., 59 Roosevelt St., South River, N. J.

TENTH ROW

DISTEFANO, Michael P., 103 Adams Ave., Cannonsburg, Pa.
DUELL, Walter G., Route, Drums, Pa.
DUFFY, Sterling H., 56 Hill St., Hopedale, Mass.
DWORAK, David, 396 Barclay St., Perth Amboy, N. J.
EDWARDS, John W., Route 1, Box 45, Springhill, La.
EHRLICH, Seymour, 405 Hinsdale St., Brooklyn, N. Y.

COMPANY F, 2nd ORDNANCE TRAINING BATTALION

FIRST ROW

FEAGIN, Ernest, Route 2, Box 95, Lake City, S. C.
FLESHER, Edward M., 9868 Congress St., Marion, Ohio
FORDHAM, Ernest, Eastman, Go.
FREEMAN, Robert C., 819 Berwin Ave., Pittsburgh, Pa.
FURST, William C., 7819 87th Rd., Woodhaven, N. Y.
GERSHON, Martin W., 354 Penn Ave., Brooklyn, N. Y.

SECOND ROW

GOLDSTEIN, Leonard, 531 East 55th St., New York, N. Y.
GRUNDMAN, Charles K.
HANCOX, Lorenzo W., 358 S. Willow, Alliance, Ohio
HARTMANN, Alfred T., Jr., 44 Cherry St., Etna, Pa.
HAUBACH, Raymond T., 1622 Jancey St., Pittsburgh, Pa.
HETRICK, Earl C., 1020 Lilac St., National Heights, Pa.

THIRD ROW

HIGGINS, Philip, 116 Eckford St., Brooklyn, N. Y.
HILL, Eugene A., Box 89, Harwick, Pa.
HITLEN, Thomas
HOLCOMB, Robert, Filbert W. Va.
HOLTER, Carl E., R.F.D. No. 1, Racine, Ohio
HYAMS, Jerome

FOURTH ROW

JACOBS, Edward M., 58 Woodland Rd., Montuale, N. J.
JONES, William T., 304 W. Alabama St., Sweetwater, Tex.
KAUFMAN, Edward G.
KEISTER, Ronald M., Bedford, Pa.
KIRBY, Dillard L., R.F.D. No. 1, Fries, Va.
KORDOWSKI, Charles A.

FIFTH ROW

KRAL, Howard, 54 Chamberlain Ave., Little Ferry, N. J.
KRAMER, Dale F., 2233 Winfield, Canton, Ohio
KRATZER, Donald, 1102 Glenwood Rd., Brooklyn, N. Y.
KRATZER, Ralph I., R.F.D. No. 4, Leipsic, Ohio
LaLAMA, Isadore P., Jr., 113 Edgewood St., Aliquippa, Ohio
LAMANTIA, Carmelo S., 3527 E. 140th St., Cleveland, Ohio

SIXTH ROW

LAUB, William T., 560 Richmond Terr., Staten Island, N. Y.
LEO, Raymond N., 1527 Shrilier Ave., Canton, Ohio
LEVITSKY, Horace L., 139 Wesley St., Salem, N. J.
LEWIS, Alvin W.
LINGENFELTER, Andrew J., R.F.D. No. 5, Punxsutawney, Pa.
LINGENFELTER, Ira L.

SEVENTH ROW

MacMILLAN, David G., 201 Monroe Ave., River Edge, N. J.
MALKUS, Arleigh J., 439 Vandalia St., Pittsburgh, Pa.
MANZO, Joseph D., 338 Midland Ave., Saddle River Twnshp, N. J
MARAVICH, Mike, 115 Ohio St., Aliquippa, Pa.
MASTERSON, Edward J., 4535 48th St., Woodside, N. Y.
MATRICCINO, Daniel J., 217 Washington, Freeland, Pa.

EIGHTH ROW

MATUSICK, Alfred F., 978 N. Locust St., Hazleton, Pa.
MATUSICK, Joseph A., 80 Union St., Hudson, Pa.
MAZON, Bobby L., 2103 Ams Ave., New York, N. Y.
MAZZA, Anthony A., 41 Kruger Place, Passaic, N. J.
McARTHUR, Alex, 2 Powell St., Plains, Pa.
McCROSSIN, Francis X., 613 Larchwood Ave., Philadelphia, Pa.

NINTH ROW

McKENNA, Kenneth W., 9-10 2nd St., Fairlawn, N. J.
McKILLOP, Vernon F., Jr., 6953½ Frankstown, Pittsburgh, Pa.
MIALKI, Stephen R., 21 Natrona St., National, Pa.
ORRIS, Harold L., R.D. No. 2, Box 102, Tarentum, Pa.
PACCIONE, Joseph J.
PAGE, John H., 220 Center St., Springdale, Pa.

TENTH ROW

PALOMBO, Gilbert J., 305 Highland Ave., Aliquippa, Pa.
PARSONS, Robert D., 450 Sheffield Ave., Aliquippa, Pa.
PODOLA, Joseph F., 51 St. Marks Pl., New York, N. Y.
POLLOCK, Albert A., 39 Warner St., Wilkes Barre, Pa.
POLLOWITZ, Jack D., Brooklyn, N. Y.
POOL, Leroy K., 175 Shadyside Dr., Youngstown, Ohio

COMPANY F, 2nd ORDNANCE TRAINING BATTALION

FIRST ROW

RAIMOND, Albert J.
RAVOSA, Anthony W., 33 Colchester, Springfield, Mass.
REID, Clifton, Jr., 2560 E. 38th St., Cleveland, Ohio
REITER, Carl J., 252 West Center St., Fostoria, Ohio
REITER, Donald R.
RIVERA, Jose R.

SECOND ROW

ROSENFELD, Max M.
ROTH, Sterling W., R.F.D. No. 2, Bethlehem, Pa.
ROTHSTEIN, Melvin H., 760 Hunts Point Ave., Bronx, N. Y.
ROWLES, Claude S., Jr., 404 Walnut St., Lynchburg, Va.
RUBIS, John T., 5323 Larghwood Ave., Philadelphia, Pa.
RUIZ, Agustin

THIRD ROW

SCHEFFLER, Ottmar A., 343 E. 66th St., New York, N. Y.
SCHURR, Richard M.
SEABERT, Frederick D., 532½ W. High St., Lima, Ohio
SEUFTS, Clarence E., 1233 South Woodland, Alliance, Ohio
SHAULL, Andrew H., R.R. No. 3, Fostoria, Ohio
SISCO, Norman F., Colonial Rd., Franklin Lakes, N. J.

FOURTH ROW

SKAZENSKI, John V., 267 Goodwin St., Perth Amboy, N. J.
SKUBA, John P., 53 Willow St., Wilkes Barre, Pa.
SMYTH, George W., 934 E. 39th St., Brooklyn, N. Y.
SPERDUTI, Victor A., 16 2nd Ave., Aliquippa, Pa.
STARESINIC, Raymond G., 5412 Carnegie St., Pittsburgh, Pa.
STEFAN, Emil N., 207 Stertzback Ave., Louisville, Ohio

FIFTH ROW

STEPHENS, John T., 994 Tinton Ave., Bronx, N. Y.
STEWARD, Harold F., 173 Vine St., Bridgeton, N. J.
TARR, Donald M., 1401 Sycamore St., Pittsburgh, Pa.
TAYLOR, Dale F., R.D. No. 4, Butler, Pa.
TAYLOR, Dallas L., R.D. No. 4, Butler, Pa.
TAYLOR, Edward L., Jr., 314 Belvedere St., Lynchburg, Va.

SIXTH ROW

TAYLOR, Llewellyn E., Rt. No. 1, 130 Long Island, Va
THOMAS, Richard D., Lanham, W. Va.
TOCZKO, Carl, 6050 Hazel Ave., Brooklyn, N. Y.
TOLBERT, Conner B., 464 Vine St., Akron, Ohio
TRUSKOWSKI, John, R.F.D. No. 1, Box 188, New Brunswick, N. J.
TUFF, James L., Jr., 382 Hinkle Ave., Columbus, Ohio

SEVENTH ROW

TURNER, Benjamin F., Jr., Emporia, Fla.
TWYMAN, Andrew B., R.F.D. No. 2, Elizabeth, W. Va.
VANATTA, David L., 418 N. Gorden St., Wichita, Kan.
VANDERVORT, Robert L., 14 Grant St., Brookville, Pa.
VAUGHN, Melvin K., 715 Fulton Ave., Baltimore, Md.
VENT, Ronald L., 10 Bennett St., Rochelle Park, N. J.

EIGHTH ROW

VRUDNEY, William A., 224 Grant St., Creighton, Pa.
WARDEN, James M., 310 W. 114th St., New York, N. Y.
WASHINGTON, Frank, 303 Alrine St., Perth Amboy, N. J.
WATSON, Carl E., 14 Monroe St., Deepwater, N. J.
WAUGH, Wayne E., 149 Rhode Island Ave., Washington, D. C.
WEAVER, Thomas R., 52 Butler St., Brookville, Pa.

NINTH ROW

WEHNER, Harold J., 404 Columbia Ave., Cliffside Park, N. J.
WEINSTEIN, Lawrence, 1658 E. 48th St., Brooklyn, N. Y.
WEYLAND, Robert L., 2 Jilson Rd., Montville, N. J.
WHITLOCK, Albert L., Route No. 2, Box 78, Sutherlin, Va.
WIENEKE, Robert, 37 Richmond Ave., Ridgewood, N. J.
WILLOUGHBY, Jimmie B.

TENTH ROW

WILLS, Ronald O., 141 Howard Terr., Leonig, N. J.
WILSON, Joseph A., 5334 Keystone St., Pittsburgh, Pa.
WITT, Frank A., Altavista, Va.
WOHLGMUTH, Richard W., 269 Hohman St., Akron, Ohio
WOODFORD, Paul R., Box 24, North Point, Pa.
ZIELINSKI, Franklin A., 1110 Tecumseh St., Toledo, Ohio

Squad tactics

Group takes a break at the range

PRI Circle

COMPANY G

SECOND ORDNANCE TRAINING BATTALION

Light Machinegun Square

LEFT FLANK

COMPANY G
SECOND ORDNANCE TRAINING BATTALION

Company G officers, left to right: Lt. Fink, Lt. Gaier, Capt. Banks, Commanding Officer, and Lt. Smith.

Company G cadre, sitting, left to right: Sgt. Sullivan, Cpl. St. Pierre, Sgt. Danley, Pvt. Cohen, Pfc. Spicuzza, Sgt. Richards. Standing, left to right: Pvt. Kook, Pfc. Kline, Cpl. Wright, Pfc. Wilkins, Pvt. Gibson, Pvt. Cortez, Pvt. Lorenz, Pvt. Chaney, Pvt. McMurdo, Sgt. Bernabe, Pvt. Dullin, Pvt. Gest, Pvt. Chenley.

FIRST ROW

Sergeant

BERNABE, Richard J., 243 N. 17th St., Bloomfield, N. J.

Privates

ACKLEY, Dell C., Route No. 2, Box 8A, Ridgefield, Wash.
ALIBRANDO, Vincent, 605 N. Pearl St., Birdgeton, N. J.
ALFORD, James, 2116 Carrington, Richmond, Va.
ALOISIO, Anthony F., 520 Fairview Avenue, Hannonton, N. J.
AMATO, Joseph, 10513 Hulda Ave., Cleveland, Ohio

SECOND ROW

ANTONIO, Henry, 608 Spruce Dr., Camden, N. J.
ARNOLD, Grant H., Clifton Mills, W. Va.
AULETTO, Louis B., 2790 Stevens St., Camden, N. J.
AUSTIN, Warren P., Route No. 3, Box 79, Lynchburg, Va.
AXELROD, Bernard, 1501 Hellerman St., Philadelphia, Pa.
BAILEY, Elvin D., Route No. 1, Woodbine, N. J.

COMPANY G, SECOND ORDNANCE TRAINING BATTALION

FIRST ROW

BAILEY, Harold K., 824 Cherry St., Camden, N. J
BAILEY, Oscar J., Box 66, Lamar, W. Va
BANKICH, John I., 258 Albany Ave., Brooklyn, N. Y.
BENNETT, Loyal R., 188 E. 27th South, Salt Lake, Utah
BERARDO, Robert L., 810 Benner St., Highland Park, N. J.
BERNSTEIN, Charles M., 143-08 Cronston Ave
Neponsit, Long Island, N. Y.

SECOND ROW

BIERIG, Herbert, Central Avenue, Norma, N. J
BLALOCK, Willie, Jr., 427 So. Park St., Elizabeth, N. J
BLOOM, Isidore F., 3840 Greystone Ave., Riverdale, N. Y.
BOLOGNIA, Daniel A., 18 Meadow Lane, Pittsfield, Mass.
BOOHER, Bobby L., Benhams, Va
BRANDON, J. D., 811 Wiley Ave., Springfield, Ohio

THIRD ROW

BRICKLEY, Thomas E., 231 Stanton Ave., Springfield, Ohio
BRIDENSTINE, Roy H., Box 163, Aberdeen, Idaho
BROOKS, Alonzo, 631 Mechanis St., Camden, N. J
BROWN, John D., Jr., 1418 So. 3rd St., Camden, N. J.
BROWN, Thomas C., 320 Washington St., Camden, N. J.
BUONCRISTIANO, Anthony J., 222 So. 10th St., Newark, N. J.

FOURTH ROW

BUTLER, Chester J., 208 S. Third St., McGehee, Ark.
BYRNES, Owen E., 254 19th St., Brooklyn, N. Y.
CANADA, Jack E., Patson Dr., Mullens, W. Va.
CAPOBIANCO, Ferdinand, 50-14 Broadway, Woodside, N. Y.
CARDALI, Rocco, 32-29 103rd St., Elmhurst, N. Y.
CARNEY, Thomas J., 23 Thayer St., Rochester, N. Y.

FIFTH ROW

CARR, David E., Jr., 904 S. 3rd St., Millville, N. J.
CARTER, Delmos D., Mud Camp, Ky.
CENTER, Vernon E., R.R. No. 1, Hamilton, Ohio
CHAGNON, Robert D., 12 Park St., Shushan, N. Y.
CHAPMAN, Eugene, 65 W. 21st St., Bayonne, N. Y.
CHEPPO, John, 385 Ege Ave., Jersey City, N. J.

SIXTH ROW

CHONG, Fun, 357 Summit Ave., Jersey City, N. J.
CIBBARELLI, Paul E., 3458 Third Ave., Bronx, N. Y.
CLAY, George, Jr., 1401 Citco Ave., Chattanooga, Tenn.
COHEN, Morton A., 859 42nd St., Brooklyn, N. Y.
COOK, Thomas G., 516 Eseminary Ave., Baltimore, Md.
CORSON, Milton C., Delmont, N. J.

SEVENTH ROW

COUTINHO, Jose, 22 N. Kentucky Ave., Atlantic City, N. J.
COX, Howard M., R.R. No. 3, West Union, Ohio
COX, Roger H., R.R. No. 1, Box 90, Milford, Ohio
CROPPER, Frank P., 121 Pension St., Chincoteague, Va.
CROWDER, James R., R.R. No. 2, New Richmond, Ohio
CUMMERLANDER, Elige, 406 N. 5th St., Newark, N. J.

EIGHTH ROW

D'AVANZO, Norman, 27 A Richmond Court, Clifton, N. J.
DAVIS, Delmer L., Bandy, Va.
DeGEORGE, Joseph, 34 N. Florida Ave., Atlantic City, N. J.
DeLANEY, Timothy, 343 Broad St., Penns Grove, N. J.
DeLEONIBUS, Peter, 306 Corroll St., Brooklyn, N. Y.
DelVALLE, Rangel F., 2148 2nd Ave., New York, N. Y.

NINTH ROW

DENOTO, Thomas C., 825 Birch St., Camden, N. J.
DePETRIS, Frank, 694 Tulip St., Camden, N. J.
DeQUATRO, John J., 13-03 Jackson Ave., Long Island City, N. Y.
DiGENNI, Guistino J., 1616 Broadway, Camden, N. J.
D'INTINO, Camillo S., 223 44th St., Sea Isle City, N. J.
DiRENZO, Joseph P., 547 Royden St., Camden, N. J.

TENTH ROW

DiRICO, Anthony, 21-11 28th Ave., Long Island City, N. Y.
DONDERS, LeRoy, 199 Tapscott St., Brooklyn, N. Y.
DONLEY, Richard C., R.F.D. No. 2, Oakwood, Ohio
DONOHOE, Edward, 236 N. Texas Ave., Atlantic City, N. J.
DUNLAP, Richard A., 1538 E. 30th Court, Lorain, Ohio
DURANTE, Charles F., 72-65 150th St., Flushing, N. Y.

COMPANY G, SECOND ORDNANCE TRAINING BATTALION

FIRST ROW

ELDER, Ralph, 1377 E. Blvd. No. 7, Cleveland, Ohio
FITZPATRICK, William E., 29 Higbee Ave., Somers Point, N. J.
FLACCO, Louis, 4306 Park Blvd., Wildwood, N. J.
FLETCHER, George P., 9 E. Line St., Penns Grove, N. J.
GILG, Donald R., 14 Mark St., Chatham, N. J.
GIRTZ, Elmer E., Jr., R.R. No. 1, Monticello, Ind.

SECOND ROW

GOODLOE, John, 137 Edison St., Dayton, Ohio
GRAFFI, John, 533 Pearl St., Watertown, N. Y.
GREEN, John F., 547 Gordon Terrace, Camden, N. J.
GUISSARRI, Louis W., 953 4th Ave., Brooklyn, N. Y.
HARVEY, Earl E., Route No. 1, Box 329, Brewton, Ala.
HARRIS, George E., 814 Douglas St., Vermilion, Ohio

THIRD ROW

HASERICK, John F., 62 Grand St., Vineland, N. J.
HAUGHT, Dale G., Lima, W. Va.
HERBY, Richard, 454 E. 186th St., New York, N. Y.
HORVATH, Richard E., 80 Stevens Ave., Jersey City, N. J.
HUBER, Herbert F., 1763 Resor Road, R.R. No. 3, Hamilton, Ohio
HUTT, Robert F., Jr., Box 236, Elmer, N. J.

FOURTH ROW

ISAACS, Billie P., Levi, Ky.
ISAACS, James N., 2120½ Bennett Ave., Norwood, Ohio
JACHIMCZUK, Joseph J., 558 3rd Ave., Brooklyn, N. Y.
JAMES, Lawrence F., 115 S. Philadelphia Ave., Egg Harbor, N. J.
JOHNSON, William P., P.O. Box 127, Normandy Beach, N. J.
JOSEPH, Edward, 1291 Spofford Ave., Bronx, N. Y.

FIFTH ROW

KARRER, Raymond M., 415 Cedar, Camden, N. J.
KENNEDY, Richard C., Dickersonville Rd., Ransomville, N. Y.
KINCAID, Irvin L., Keslers Cross Lanes, W. Va.
KOSEFF, Marvin, 117 Columbia Place, Atlantic City, N. J.
LAKE, Joseph C., 15 S. Chester Ave., Pleasantville, N. J.
LAKES, Robert H., Route 2

SIXTH ROW

LANDING, Theodore, 628 Lexington Ave., Atlantic City, N. J.
LANE, Edward G., 316 Orange St., Newark, N. J.
LARKIN, John L., 404 Bayview Ave., Seaside Park, N. J.
LARSON, Charles, 1700 Strawberry Lane, Labanon, Ore.
LaSANE, Karlos R., 1915 Hummock Ave., Atlantic City, N. J.
LASLEY, Ace H., Peonia Route, Clarkson, Ky.

SEVENTH ROW

LAVERY, Kenneth H., R.F.D. No. 4, Akron Rd., Lockport, N. Y.
LAXTON, Ted, Route No. 3, Box 84, Lenoir, N. C.
LEWIS, Gordon F., 2220 E. First St., Dayton, Ohio
LIANTONIO, Dominick, 170 St. Anns Ave., New York, N. Y.
LISTA, William J., 136 Walnut St., Hammonton, N. J.
LYNN, Ronald B., 871 Fox St., Bronx, N. Y.

EIGHTH ROW

MacFARLANE, Albert, 517 St. Johns Ave., Villas, N. J.
MANIFEE, James R., Rock Springs, Ariz.,
MANNO, Sal, 10815 Mt. Carmel, Cleveland, Ohio
MARKOWITZ, Albert, 63 Argyle Rd., Brooklyn, N. Y.
MARTIN, George F., 550 E. Huston St., Barberton, Ohio
MARTIN, Zedd L., Roosevelt, Ark.

NINTH ROW

MASON, William H., Pinyard Road R.D. No. 1, Monroeville, N. J.
MAURO, Louis, 600 11th St., Hammonton, N. J.
MAVUS, Lester V., 163 Maple St., Somersville, N. J.
McBRIDE, Donald J., 75 Greenville, Ave., Jersey City, N. J.
McHENRY, James, 1033 North Ave., Wilkinsburg, Pa.
MENTZER, Richard O., 311 W. Douglas, Ft. Wayne, Ind.

TENTH ROW

MERCER, Richrd M., 232 Erkenbrecher, Cincinnati, Ohio
MERRYFIELD, John D., 221 Milton St., Camden, N. J.
MICHAEL, Thomas L., 1628 Fillmore St., Camden, N. J.
MICHAELS, Franklin E., Old Mill Road, R.D. No. 1, Cheswick, Pa.
MIGNANO, Michael, 96 Second Place, Brooklyn, N. Y.
MILLER, Arthur G., 2288 E. 101st St., Cleveland, Ohio

COMPANY G, SECOND ORDNANCE TRAINING BATTALION

FIRST ROW

MITCHELL, Gordon R., R.D. No. 1, Box 324, Woodstown, N. J.
MITCHELL, Walter L., Route No. 1, Box 42, Havana, Fla.
MOORE, Harry L., Route No. 4, Box 38, Chatham, Va
MORAN, Michael C., 1103 Washington Ave., New York, N. Y.
MORRISSEY, Richard M., 135 3rd Ave., Laurel Gardens, Pittsburgh, Pa.
ORTIZ, Felipe M., Isabela, Puerto Rico

SECOND ROW

MULLER, Ralph C., Quaker Hill, Pawling, N. Y.
MURPHY, James D., 843 Garden St., Elizaberth, N. J
MURRAY, Jonathan, R.F.D. No. 2, Woodbine, N. J.
NANGLE, Johnny O., Job, W. Va.
NEAL, Harold J., 40 Nicholas St., Widen, W. Va.
NESTORE, Vincent H., 318 Young Ave., Wildwood, N. J.

THIRD ROW

NEWBROUGH, James W., Middlebourne, W. Va
NEWMAN, Edward M., 225 12nd Ave., Seaside Park, N. J.
NICHOLS, Donald F., 103 California Blvd., San Luis Obispo, Calif.
NIELSEN, Robert, Shore Road, Cape May Court, N. J
O'CONNOR, Thomas F., 3027 90th St., New York, N. Y.
PANETTA, Andrew L., 331 Princton Ave., Jersey City, N. J.

FOURTH ROW

PANZERA, Robert, 1401 80th St., Brooklyn, N. Y.
PARSONS, Edward L., Jr., Box 16, Parsonsburg, Md.
PASCHAL, Robert D., 5927 NW 6th Ave., Miami, Fla
PENCE, Robert F., R.F.D., Lakeview, Ohio
PETERSON, George R., 2934 Silver Lake Blvd., Cuyahoga Falls, Ohio
PETRUCELLI, Victor A., 96 Claremont Ave., Jersey City, N. J.

FIFTH ROW

PHARO, Charles H., R.D. No. 1, Eggerts Rd., Trenton, N. J.
PITTS, Joseph D., 2481 E. 89th St., Cleveland, Ohio
PLAUT, Michael, 656 W. 162nd St., New York, N. Y.
PLUMMER, Ralph H., 39-89 46th St., Long Island City, N. Y.
REED, Kenneth R., Box 72, Bald Knob, Ark.
REMIKER, James L., 315 Sanhurst Dr., Dayton, Ohio

SIXTH ROW

RETAMAR, Aurelio, 611 Fairfield Ave., Bridgeport, Conn.
ROACH, Grover D., Route No. 1, Mt. Gilead, Ohio
ROBBINS, Raymond L., Broadford, Va.
ROSE, Robert, 72-39 67th St., New York, N. Y.
RUBY, James N., 1935 Chatham St., Cuyahoga Falls, Ohio
ST. JOHN, Bobby F., Route No. 2, Box 44, Chilhouie, Va.

SEVENTH ROW

SANZO, Frank P., R.D. No. 6, Wellsboro, Pa.
SCHELSKI, Frank, Parkman, Ohio
SHEEHAN, Robert A., Lakeville, Pa.
SIMPSON, Raymond, Jr., 2107 N. Bend Road, Cincinnati, Ohio
SIMS, Willie W., 1506 Battinou St., Middletown, Ohio
SLAUGH, Wayne G., 147 N. 3rd St., Vernal, Utah

EIGHTH ROW

SMITH, Carroll, 2289 E. 69th St., Cleveland, Ohio
SMITH, Charles L., 1125 9th St., Columbia, Pa.
SNOW, George, 1072 Calumet Ave., Middletown, Ohio
SNYDER, Charles A., 1164 Franklin Ave., Columbus, Ohio
SPONSELLER, Marvin S., R.R. No. 1, Sherwood, Ohio
STANGO, Anthony, 43 Rena Lane, Waterbury, Conn.

NINTH ROW

STOWERS, Otis W., Hernpon, W. Va.
STOWERS, Ulysess, 1418 Frantz St., Sandusky, Ohio
TINCHER, Harold, 770 Woodbine Ave., Springfield, Ohio
TOMATZ, William, 3265 N. 16th St., Milwaukee, Wis.
TUZZE, Alex H., 56 Cottage St., Carbondale, Pa.
VANDERPOOL, Paul R., Ulster Road No. 1, Ulster, Pa.

TENTH ROW

VAUGHAN, William T., Unionville R.F.D. No. 1, Orange, Va.
WILSON, Donald L., Box 88, Rose, Ohio
WLODAREK, Edward R., 62 E. Front, Dunkirk, N. Y.
WOODS, Clarence E., R.R. No. 2, Williamsburgh, Ohio
ZAMORA, Leopoldo S., 1709 Guadalupe St., San Antonio, Tex.
ZURMEHLY, Alfred, R.R. No. 2, Box 334, Batavia, Ohio

An officer lectures on the gas mask, its use and protectiveness in case of a chemical attack

COMPANY I

THIRD ORDNANCE TRAINING BATTALION

Formation on bivouac

A happy bivouac scene—mail call

Full field pack inspection

Taking time out for a picture at the ammo point on bivouac

COMPANY I
THIRD ORDNANCE TRAINING BATTALION

Company I cadre and officers, reading left to right, first row: Pvt. Maura, Pvt. Graham, Pvt. Goehring, SFC. Ojeda, Pvt. Davis, Pvt. Harris, PFC. Bowers, Cpl. Phillips, Sgt. Gold, Sgt. Williams, Lt. Lissenden, Lt. Andriesse, Commanding Officer, Lt. Steenborg, M/Sgt. Gasper, SFC. Lane.

FIRST ROW

Privates

ALLEN, Daniel P., 230 N. 8th St., Philadelphia, Pa.
ALTERMAN, Gerald, 219 Miriam St., Bronx, N. Y.
ANDERSON, James R., Route No. 1, Dawn, Mo.
ANINSMAN, Stuart J., 646 W. Rockland St., Philadelphia, Pa.
ARCHIER, Raymond
ARTIS, Stanley J., 2047 South St., Philadelphia, Pa.

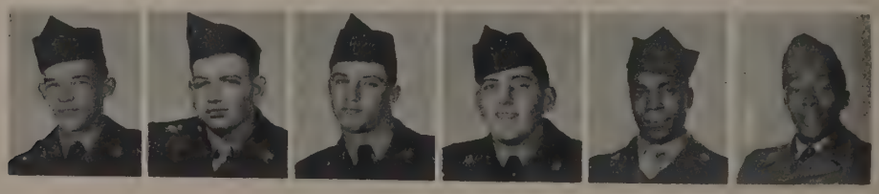

COMPANY I, 3rd ORDNANCE TRAINING BATTALION

FIRST ROW

BAILEY, Bernard M., Box 386, Blossburg, Pa.
BARLOW, Howard S., R.F.D. No. 2, New Castle, Del.
BARNES, James S.
BAROCAS, Albert, 9604 Kings Hiway, Brooklyn 12, N. Y.
BART, Stanley, 117 W. 197th St., Bronx, N. Y.
BARTOLOTTA, Salvatore, 102 Roosevelt Dr., Long River Village, Middletown, Conn.

SECOND ROW

BATCHO, Joseph, Box 106, Morrisdale, Pa.
BENNETT, Raymond R., Bingham Lake, Minn.
BETHEA, Edward, Mullins, S. C.
BLAKE, William M., 2140 S. Cecil St., Philadelphia 43, Pa.
BOB, Frank, Jr., 342 New Jersey Ave., Brooklyn, N. Y.
BOLTON, Joseph W., 1358 Jerome St., Philadelphia, Pa.

THIRD ROW

BOTWIN, Edward S.
BOYLE, Thomas J., 7012 Wheeler St., Philadelphia, Pa.
BRINDLE, Roy N., R.R. 6, Chambersburg, Pa.
BRODE, Arthur M., 1180 Poesident St., Brooklyn, N. Y.
BUCCI, Albert, 219 N. Gross St., Philadelphia 39, Pa.
BUYOFSKY, Conrad C., 92 Whitehead Ave., South River, N. J.

FOURTH ROW

CAMPBELL, Freddie A., 1459 Oak St., Napa, Calif.
CAMPBELL, John T., 612 Ocean Ave., Brooklyn 26, N. Y.
CAMPBELL, Robert H., Route 2, Conestoga, Pa.
CAROLI, Joseph
CASCIO, Albert, 3119 Fish Ave., Bronx, N. Y.
CASTIGLIONE, Peter, Box 111, Currier St., Menlo Park, N. J.

FIFTH ROW

CAVALLUCCI, Louis C., R.D. No. 2, Batavia, N. Y.
CHARLTON, Samuel, 35 Ossie Court, Orlando Fla.
CHRISTMAS, Le Roy, Jr., 710 S. Bell St., Dothan, Ala.
CHRZAN, Arthur R., 17 French St., Sayreville, N. J.
CINQUE, Charles A., 4118 Wilper Ave., Bronx 66, N. Y.
CLEMENTS, Robert L., 672 N. 52nd St., Philadelphia 31, Pa.

SIXTH ROW

COOK, George, 1 Hughes St., Pittston, Pa.
COOPER, Kenneth, General Delivery, Gladewater, Tex.
CRUZ, Joseph, 3 E. 114th St., New York, N. Y.
CURIALE, Raymond V., 2186 Fulton St., Brooklyn, N. Y.
CURTIS, Charles F., Jr., 149 W. 140th St., New York 30, N. Y.
CUTSHALL, Henry F., Route 7, Greenville, Tenn.

SEVENTH ROW

DANIELLO, Dominick, 143 Tinton Ave., Bronx, N. Y.
DeBOLT, James L., Box 117, Mather, Pa.
DeBONO, Arthur J., 616 Schenck Ave., Brooklyn, N. Y.
DeFALCO, Eli C., 296 Sumpter St., Brooklyn 33, N. Y.
DeLEO, Joseph S., 2208 N. 11th St., Philadelphia 40, Pa.
DiLORETO, Anthony J., 2320 Island Ave., Philadelphia, Pa.

EIGHTH ROW

DONOVAN, James A., 494 19th St., Brooklyn, N. Y.
DRUCKER, Sheldon, 214 Rockaway Parkway, Brooklyn, N. Y.
EHRHARDT, Robert J., 55 Mount Hope Pl., Bronx, N. Y.
ELDER, Lawrence J., R.D. 2, Huntington, W. Va.
ENTY, Henry
FAZEKAS, John

NINTH ROW

FELD, Stanley, 322 Rockaway Parkway, Brooklyn, N. Y.
FISHKIN, Irwin, 235 Rochester Ave., Brooklyn 13, N. Y.
FISHTEIN, Joseph, 379 Howard Ave., Brooklyn 33, N. Y.
FRANKLE, Paul, 3737 Boarman Ave., Baltimore, Md.
FREEDER, Morton, 13694 Cedar Rd., Cleveland, Ohio
FREEL, Robert W., 423 Northwestern Ave., Ames, Iowa

TENTH ROW

FREI, Robert A., Lake Road, Box 269, Congers, N. Y.
FRIEDMAN, Fred, 863 Lenox Rd., Brooklyn 3, N. Y.
FRIEDMAN, Stanley S., 913 Glenmore Ave., Brooklyn 8, N. Y.
FRIZELL, David M., 22 Edgemoor Road, Belmont 78, Mass.
FUCCILLO, Cosimo J., 2368 Atlantic Ave., Brooklyn, N. Y.
GABEL, William, Jr., 336 E. Walnut St., Parkasie, Pa.

COMPANY I, 3rd ORDNANCE TRAINING BATTALION

FIRST ROW

GELMAN, Lester, 496 William Ave., Brooklyn, N. Y.
GHOLSTON, Leo S., 69 Webster St., New Haven, Conn.
GIOVANNIELLO, Nunzio, 36 Schaeffer St., Brooklyn, N. Y.
GLEASON, Raymond W., 419 Willom St., Elmira, N. Y.
GOUROVITCH, Saul, 81 Norman Ave, Raebling, N. J.
GOWIN, Myron, Wyalusing, Pa.

SECOND ROW

GRANATA, Anthony J., 207 Berkley Place, Brooklyn, N. Y.
GREGORY, Joseph J., Dublin Pike, Fountainville, Pa.
GRESSANG, Charles C., 41 Montclair Ave., Pittsburg 29, Pa.
HAAS, Steven, 511 W. 232 St., New York 63, N. Y.
HANNAN, Francis G., 1712 40th St., North Bergen, N. J.
HANNAS, Joseph E., Upper Darby, Pa.

THIRD ROW

HARRITY, John C., 615 S. Banbrey St., Philadelphia 48, Pa
HARVEY, John J., 654 Washington Ave., Jermyn, Pa.
HEINLEIN, Herbert, 244-54 88 Drive., Bellerose 26, N. Y.
HERSHEY, Alvin D., Strasburg, Pa.
HESEN, Joseph W., Route 8, Louisville 16, Ky.
HUNTER, Frederick J., 4053 Spring Golden Dr., Philadelphia, Pa.

FOURTH ROW

HYNES, Thomas J., 450 St. Marks Ave., Brooklyn, N. Y.
JACKSON, Ernest D., 3615 Warren St., Philadelphia, Pa.
JENSEN, Ronald P., 3737 Amboy Rd., Staten Island 8, N. Y.
JOHNSON, William T., Morrisdale, Pa.
JOHNSON, David A., 927 W. 24th St., Erie 4, Pa.
JOSWICK, Jesse E., 2-6th Ave., Wilmington, Del.

FIFTH ROW

JUAN, Stanley B., P.O. Box 537, Lanai City, Lanai, T.H.
KAPINUS, Cyril R., R.D. 1, Olyphant, Pa.
KAPIOTIS, Panagiotis, 240 Montgomery St., Jersey City, N. J.
KASINITZ, Martin, 2 Sutter Ave., Brooklyn, N. Y.
KLEIST, Harlan A., Rd. 1, Manrato, Minn.
KOHL, Raymonde, 119 1st Ave., Ucatasauqua, Pa.

SIXTH ROW

KOLAVITCH, Alex S., 122 Strysko Ave., Mahwah, N. J.
KRIAL, Russell E., Rd. 2, Ottsville, Pa.
LA BELLA, Louis J., 138 Hopkinson Ave., Brooklyn, N. Y.
LACHOFF, Murray, 889 Saratoga Rd., Brooklyn, N. Y.
LA ROSE, Robert P., 413 Hickory Ave., Paramus, N. J.
LEVITT, Martin, 134 Chester St., Brooklyn 12, N. Y.

SEVENTH ROW

LEWANDOWSKI, Eugene, 4243 N. 7th St., Philadelphia 40, Pa.
LUCIVERO, Vincenzo, 37 Schaefter St., Brooklyn, N. Y.
MAHER, Harold R., 611 Charles St., Perth Amboy, N. J.
MARK, William, 923 E. 73rd St., Cleveland, Ohio
MARTELLI, Mathew P.
MATHEWS, Harry, 42 Macy St., Freehold, N. J.

EIGHTH ROW

MAURA, Harry E.
McCARTHY, Edward F., 23 Bridge St., Belleville, N. J.
MeGAY, Charles A., 60-96 69th Ave., Ridgewood, N. Y.
MENDELSON, Seymour, 4473 Bedford Ave., Brooklyn, N. Y.
MEROLA, Anthony J., 45 Swan St., Staten Island, N. Y.
MITCHELL, Walter, R.D. 1, Box 4A, Havana, Fla.

NINTH ROW

MOODY, John, Jr., 215 N. 58th St., Philadelphia, Pa.
MORAN, John J., 1326 Sterling Ave., Brooklyn, N. Y.
MORTON, Monroe, Box 16, Disputanta, Va.
MURPHREE, Mack, 1925 N. 61st St., Philadelphia, Pa.
NAPLES, Joseph J., 3853 Franklin St., Philadelphia, Pa.
NATALE, Dominick, 428 Lefferts Ave., Brooklyn, N. Y.

TENTH ROW

NORWOOD, Vickers, Jr.
NOWAK, Howard, 4736 Bedford Ave., Brooklyn, N. Y.
NUGENT, Walter V., 137 Eastern Ave., Gloucester, Mass.
OBAL, Walter J., 322 Main St., Sayreville, N. J.
OKUMURA, Nobauyki, Box 177, T. H., Kannakakai, Molokai
OKUM, Arnold J., 201 Crown St., Brooklyn, N. Y.

COMPANY I, 3rd ORDNANCE TRAINING BATTALION

FIRST ROW

ORR, Clifton T., Chelsea, Vt.
ORTIZ, John A., New Mill, Eleele Kauai, Terr. of Hawaii
OWENS, Delaney, Route 2, Kingsport, Tenn.
PARKER, Theodore, Box 224, McAdenville, N. C
PARROTT, Jack B., 2018 Lone Oak Ave., Noka, Calif.
PASCUA, Henry

SECOND ROW

PENKALA, Edward R., 208 Heulings Ave., Riverside, N. J.
PERDUE, Howard, 634 Douglas Ave., Horstville, S. C.
PERRONE, Gerald, 559 Cleveland St., Brooklyn, N. Y.
PETTIT, James H., Fort Lawn, S. C.
PISANO, Pat, 3305 Cruger Ave., Box 67, New York, N. Y.
PLAVETZKY, Andrew, Box 95, Winburne, Pa.

THIRD ROW

POLLOCK, John W., 683 Lincoln Place, Brooklyn, N. Y
POOL, James C., 508 Portland St., Plainview, Tex.
POTTER, James T., Maryville, Tenn
QUIER, Lamar, Rd. 4, Quakertown, Pa.
QUINONES, Alberto F., 257 Stone Ave., Brooklyn, N. Y.
RADZIWON, Robert, Comstock Ave., Ivoryton, Conn.

FOURTH ROW

RAIMONDO, Ralph, 800 E. 216th St., New York, N. Y.
REBILAS, Leonard T., Philmont & Byberry Rd.
Huntingdon Valley, Pa.
RECEVEUR, George, 214 Amsterdam Ave., Essington, Pa.
RHYMER, Liston A., 36 W. 119th St., New York, N. Y
ROACH, Herbert M., 1035 S. Cleveland St., Philadelphia, Pa.
RONGHI, Louis M., 774 Packard St., Warren, Ohio

FIFTH ROW

ROSATO, Joseph J., 1669 E. New York Ave., Brooklyn, N. Y.
ROSENTHAL, Richard, 84-45 Fleetcourt, Rego Park,
Long Island, New York, N. Y.
ROTKOWITZ, Jacob, 117 Palisade Ave., Emerson, N. J.
SALDI, Samuel S., 61 Hillcrest Ave., Haverhill, Mass.
SCOTT, Samuel T., 540 State St., Bridgeport, Conn.
SELLERS, George R., 25 W. 32nd St., New York, N. Y.

SIXTH ROW

SHANDS, William, 1234 S. 18th, Philadelphia, Pa.
SHANNON, John D., 21 Ludwig St., Staten Island, N. Y
SICHEL, Carl, 28 Clinton Place, Bronx, N. Y.
SILVER, Allan, 5930 Thompson St., Philadelphia, Pa.
SPITZ, Henry J., 101 Mt. Vernon St., Ridgefield Park, N. J.
STEBBINS, Marlin L., 401 Hill St., Couderspent, Pa.

SEVENTH ROW

STEINBERG, Stephen E., 1740 Grand Ave., Bronx 53, N. Y.
TAKESHITA, Herbert, Hanapepe, Kauai, Hawaii
TROISE, Rocco, 144 New Jersey Ave., Brooklyn 7, N. Y.
VERKADE, Hendrik, 98 A,d,er Ave., New London, Conn
WAGNER, Chester, Box 193, Wotasl, Ala.
WALTERMIRE, Carl E., 42 Sage St., Clymer, Pa.

EIGHTH ROW

WARREN, James, Box 428, Iniontown, Pa.
WEATHERMAN, Charles B., Spindale, N. C.
WEBSTER, A. B., 147 West Coheet, Jackson, Miss.
WEED, Norman R.
WEISSBERGER, Burton W., 921 Wash. Ave., Brooklyn 25, N. Y.
WERTZ, Gerald S., Lancaster, Pa.

NINTH ROW

WEST, Ronald N., 3934 Brown St., Philadelphia 4, Pa.
WHITTEN, Thurman, Bash, Ala.
WIGGINS, James C., Four Oaks, N. C
WILLIAMS, R. W., Rt. 59, Greenville, S. C.
WILSON, Herman, 3822 Brown St., Philadelphia 4, Pa.
WITTHOEFT, Charles R., 2347 Pine St., Wantagh, N. Y.

TENTH ROW

WRAY, Bernard, 1610 University Ave., Bronx, N. Y.
YATES, William M., Box 686, Newberm, N. C.
YERESHEFSKY, Daniel, 506 Ft. Washington Ave., New York, N. Y.
ZDANOWICH, Alexander, R.F.D. 1, Box 122, New Brunswick, N. J.
ZIESELMAN, Harold S.
ZIMMERMAN, Paul, Jr., Route 2, Box 173

The correct fit of the gas masks is stressed

On the Confidence Course

A class on mines and booby traps

COMPANY K

THIRD ORDNANCE TRAINING BATTALION

Familiar faces in Company K

COMPANY K

Company K cadre and officers, left to right, back row: Pfc. Stokes, Sgt. Bubriski, 1st Sgt. Cizewski, Lt. Peeples, Commanding Officer, Lt. Reliford, Field First Sgt. Grines, Sgt. Dews, Cpl. Lee. Front row, left to right: Pvt. Lalamee, Pvt. Walker, Pfc. Manzi, Pvt. Poticha, Pvt. Wich, Pvt. Koch, Pfc. Murray, Pfc. Foster, Cpl. Place.

THIRD ORDNANCE TRAINING BATTALION

COMPANY K, THIRD ORDNANCE TRAINING BATTALION

FIRST ROW

Corporal

ANDERSON, William W., Gambrills, Md

Privates

ALEX, Peter, 119 Ridge Rd., Lackawanna, N. Y.
ALLEN, Russell C., 19 E. Drullard Ave., Lancaster, N. Y.
ALLOSSO, Patrick J., 14½ Ninth St., Cambridge, Mass.
ANDERSON, Bobby, Route 1, Box 170, Quincy, Fla
ARSENAULT, Leo H., 101 Whitney St., East Hartford, Conn

SECOND ROW

AUBUCHON, Paul, 132 Sixth St., Leominster, Mass.
BARRETT, William M., 157 Center St., Methuen, Mass.
BATES, James B., Route 3, Box 74, Eastman, Ga
BEATTY, Robert A., 14 Pounds Ave., Concord, N. C.
BELIVEAU, William, 6413 Bellevue Rd., R.F.D. 1, Lowell, Mass.
BELLIVEAU, Raymond A., 780 New Britain Ave., Hartford, Conn

THIRD ROW

BERMAN, Dan E., 26 Penn Dr., West Hartford, Conn.
BOARD, Arthur, Jr., Fayetteville, W. Va
BOWMAN, Charles E., 15 Winter St., Montpelier, Vt.
CALORIO, Frank G., 133 Holworthy St., Cambridge, Mass
CAREY, Russell C., 5421 Saul St., Philadelphia, Pa.
CARLETON, Howard W., 131 Clarence St., Everett, Mass.

FOURTH ROW

CARTER, Archie, Route 1, Box 56, Cottondale, Fla.
CHURCH, Robert F., 1041 Maple Ave., Hartford, Conn.
COMIANOS, Marco G., 410 Electric St., New Castle, Pa
CONWAY, Fulton J., Route 1, Box 70, Tyaskin, Md
COOK, Robert L., Jr., Box 48, Rockland, Del.
CORNS, James O., R.F.D. 5, Stuart, Va.

FIFTH ROW

COWAN, Grady E., 411 22nd Ave., Springfield, Tenn.
COX, Frankey B., Route 1, Box 141, Quincy, Fla
CUNHA, Arthur A., 102 3rd Ave., Cranston, R. I.
DAMICO, Salvatore J., 907 Trinity St., Baltimore, Md.
D'AURELIO, Patrick, 3357 Seymour Ave., New York, N. Y
DAY, Roy, Manchester, Ky.

SIXTH ROW

DEMBISHACK, Walter J., Arch St., Collinsville, Conn
DESHAIES, Edward J., 102 Tobey St., Providence, R. I.
DESSERT, Joseph, Jr., 103 Julian St., Providence, R. I.
DICKSON, Richard M., 9216 Horatio Rd., Philadelphia, Pa
DOERRER, Frederick W., 21 Clyde St., Fort Plain, N. Y
DOTTOR, Earl, 2 Mountain St., Providence, R. I.

SEVENTH ROW

EARLE, Wilburn H., Route 1, Box 40-C, Middlesboro, Ky.
EDWARDS, Philip I., Box 151, Middleburg, Va
EVANS, Roger A., 28 Hancock St., Cambridge, Mass
FAKLARIS, Spero J., 112 Treehaven Rd., Buffalo, N. Y.
FIDI, Salvatore P., 57 Waterman Ave., Johnston, R. I.
FITZ, James C., Route 2, Box 294, Tallahasse, Fla.

COMPANY K, THIRD ORDNANCE TRAINING BATTALION

FIRST ROW

FITZGERALD, Leonard, Star Route 2, Box 143, Natchez, Miss.
FLAHERTY, John J., 7 Richard Ave., Cambridge, Mass.
FLEMONS, John T., 817 S. 12th St., Paducah, Ky.
FOLGHERAIT, William R., 35 College Highway, Simsbury, Conn.
FORREST, Lloyd G., R.F.D. 2, Waterford, Ohio
FOX, John M., Marion Road, Marysville, Ohio

SECOND ROW

FRISK, Richard H., 30 Brook St., Rocky Hill, Conn.
GALLAGHER, Richard P., 130 East Pleasant, Philadelphia, Pa.
GARBER, Allan M., 103 Wolcott Hill Rd., Wetherfield, Conn.
GATTA, Pasco A., 84 Dean St., Providence, R. I.
GEIGER, Robert M., Sisson Highway, Eden, N. Y.
GILBERT, John P., Jr., 120 W. Leamon St., Lititz, Pa.

THIRD ROW

GEORGE, John, Route 1, Vinton, Ohio
GREENLEE, Donald, 2322 Moerlen Ave., Cincinnati, Ohio
GRIFFIN, Fred, 715 Saratoga St., Newport, Ky.
GROVER, Lyndon H., East Stoneham, Maine
GULNAC, Clarence G., Rixford, Pa
HAGER, Joseph M., 408 Lehigh St., Cumberland, Md

FOURTH ROW

HAGMAN, Hans R., Jr., 687 Broad St., Providence, R. I.
HAMILL, Robert W., R.D. 2, Endicott, N. Y.
HARVILLE, Lasker, Jr., P.O. Box 239, Cliffwood, N. J.
HERBERGER, Thomas L., Staley Road, East Amherst, N. Y.
HESTRICK, James O., Jr., 555 Main St., Portland, Conn.
HOLLINGSWORTH, Robert M., 215 N. Madison St., Quincy, Fla.

FIFTH ROW

HONORE, Arthur, 505 W. Diamond St., Philadelphia, Pa.
HORNER, Archie, Route 3, Box 134, Dickinson, Tenn.
HOWE, William, Rothsville, Pa.
HOWELL, Harry L., Box 5, Mt. Pleasant, Fla.
HVIZDZAK, Stephen J., Jr., High St., Bradford Pa.
IAFRATE, Gerald E., 18 Europe St., Providence, R. I.

SIXTH ROW

ISER, Walter E., P.O. Box 17, Keyser, W. Va.
JAMESON, Thomas F., 17 Morris St., Everett, Mass.
JOHNSON, Alfred L., Lock Box 9, Ludlow, Pa.
JONES, Robert M., 426 Harte St., Warrenton, Va.
KALUZA, Stanley R., 4612 Melrose St., Philadelphia, Pa.
KEARSE, Ronald J., 319 Bank St., Nanticoke, Md.

SEVENTH ROW

KIHL, Donald A., 222 River St., Depew, N. Y.
KOMAR, Vasil, 411 Hill Ave., Endicott, N. Y.
LAMA, Frank A., 10 Hilton St., Bradford, Pa.
LAMAR, Omar T., Route 1, Wallingford, Ky.
LASKY, Robert J., 1815 Metropolitan St., Pittsburgh, Pa.
LEBERT, Robert G., 43 Smith St., Greenfield, Mass.

EIGHTH ROW

LEDGER, Billy G., Route 1, Box 195-L, Middlesboro, Ky.
LEFEBVRE, Jules D., 2nd St., Midway, Pa.
LEVESQUE, Raymond J., 9 Old Park Ave., Cranston, R. I.
LINES, Anthony, 501 W. 29th St., New York, N. Y.
LONG, John, Premberton St., R.F.D. 5, Salisbury, Md.
LORIMER, Richard B., 116 Pilgrim Dr., Norwood, R. I.

NINTH ROW

LUCAS, Joseph S., Warrenton, Va.
LUCY, Samuel R., Route 2, Lucy, Tenn.
LUNCEFORD, Robert J., 79 Suffield St., Hartford, Conn.
MADDEN, Michael T., 612 N. 6th St., Ironton, Ohio
MAITLAND, James H., 900 E. Main St., Bradford, Pa.
MANITTA, Daniel T., 200 Jones St., Salvay, N. Y.

TENTH ROW

MARINER, Francis X., 47-D Stonington St., Hartford, Conn.
MARTINELL, Richard P., 67 Vanner St., Johnston, R. I.
MAY, Kreider W., R.D. 2, Lititz, Pa.
McCLELLAN, John D., 300 Cowe Blvd., Panama City, Fla.
McCOLLUM, John P., 1965 Medary Ave., Philadelphia, Pa.
McGOURN, Charles F., 721 League St., Philadelphia, Pa.

COMPANY K, THIRD ORDNANCE TRAINING BATTALION

FIRST ROW

McKAY, Edward J., 2823 N. Howard St., Philadelphia, Pa.
McMULLEN, Warren F., 37 Lee St., Cambridge, Mass.
MESSER, Edgard R., P.O. Box 19, Carrabelle, Fla.
MIRIJANIAN, Raymond, 6600 Walker St., Philadelphia, Pa.
MOEHLMAN, Thomas A., Box 18, Rudolph, Ohio
MORAZZANO, Robert, 1321 Vanderbilt Ave., Niagra Falls, N. Y.

SECOND ROW

MORIN, John J., 326 Friendship St., Providence, R. I
MURPHY, John H., 124 Kenview Ave., Kenmore, N. Y
NESBITT, Clyde, Catran, Mo.
NIXON, Edward C., Route 1, Oldtown, Md.
O'BRIEN, Russell M., 80 East 113th St., New York, N. Y.
ORCUTT, Gerard P., Box 23, Welton, N. Y.

THIRD ROW

OUTZ, Edward, Route 1, Dewyrose, Ga.
PALAZZO, Fred A., 26 A Plymouth St., Cambridge, Mass.
PALMER, Sidney D., R.F.D. 1, Limestone, N. Y.
PARNELL, Charles B., 128 Masten, Winston-Salem, N. C.
PAYNE, James, 5 Grace Ave., Glen Olden, Pa
PEARSON, John W., 341 Pennsylvania Ave., Kane, Pa

FOURTH ROW

PERRY, Donald L., Box 206, Eldred, Pa.
PERSON, Edward A., 61 Lexington Ave., Cranston, R. I
PETROZZA, Mario F., 82 Whitmore St., Hartford, Conn
PODESVA, Paul R., 44 Middle St., Ballston Spa, N. Y
POISSANT, Albert E., Mooers Forks, N. Y.
POLK, Dale E., P.O. Box 38, Mulberry, Fla.

FIFTH ROW

PORTER, Reginald E., R.D. 3, New Berlin, N. Y.
PROCTOR, Leon, P.O. Box 53, Bristol, Fla.
RAIMONDI, Valentino T., 517 Albany Ave., Hartford, Conn
RICKERT, Robert A., Chalfont, Pa.
ROSATI, John F., P.O. Box 163, Hudson Falls, N. Y.
ROSELLI, Frank A., 46 Backus St., Rochester, N. Y.

SIXTH ROW

ROUNDS, Theodore L., 1 Winans Ave., Vestal, N. Y.
SANTANGELO, Joseph, 39 Hilton St., Bradford, Pa.
SCHNEITER, Donald F., Number 2 Ridge Road, Louisville, Ky
SCZERBICKI, John V., 1802 Eastern Ave., Baltimore, Md.
SEMCZYSZYN, Nicholas, 28 Pequot St., Hartford, Conn.
SENCABAUGH, Robert G., 90 Normandy Ave., Cambridge, Mass

SEVENTH ROW

SHARP, Vernon E., Box 80, Easton, Maine
SHENBERG, Murray L., 1702 Clay Ave., New York, N. Y.
SPICER, Harold L., 787 York St., Marion, Ohio
STRAWTER, James M., General Delivery, Ty Ty, Ga.
STRICKLAND, George N., 7 Walpole Place, Tonawanda, N. Y.
STUKES, James W., Route 1, Box 12, Sumter, S. C.

EIGHTH ROW

TAWA, Mitchell, 34 Dwight St., Boston, Mass.
THOMPSON, Isaac, P.O. Box 52, Tallahassee, Fla.
TUTTLE, Clarence E., Benezett, Pa.
VIVIANO, Michael F., 57 Bates St., Revere, Mass.
WALKER, Dale E., R.F.D. 4, Cumberland, Md.
WALTERS, Robert A., 60 Columbus Ave., Wilkes-Barre, Pa.

NINTH ROW

WAXMANSKI, Andrej, R.D. 1, Swet Hall, Va.
WEIKER, John L., P.O. Box 150, Bath, N. Y.
WESLEY, Donald L., 2043 N. Camac St., Philadelphia, Pa.
WIELAND, Melvin D., 236 W. Elm St., Washington C. H., Ohio
WILLIAMS, Theodore, Route 2, Summit, Miss.
WINEBRENNER, William A., R.F.D. 5, Tairgo, Cumberland, Md.

TENTH ROW

WITHERSPOON, Stephen E., North Haven, Maine
WITTER, Roy T., 9211 Armitage Ave., Cleveland, Ohio
WOLFORD, John H., 221 Elder St., Cumberland, Md.
YEAGER, Johnnie L., Brightwood, Va.
ZDARKO, Joseph A., 428 Park Ave., Kane, Pa.
ZIPPERER, William C., Route 4, Box 125, Jasper, Fla.

First experience with firing the M-1 the Army way comes on the Preliminary Rifle Circle

The ability to communicate

Studying field communication

COMPANY W

FIFTH ORDNANCE TRAINING BATTALION

On the march

COMPANY W, 5th ORDNANCE TRAINING BATTALION

Company W cadre and officers: Standing, Capt. Gettner, Commanding Officer, Lt. Murphy, Lt. Skaggs, Lt. Vandevort, Sgt. Carty. Kneeling: Pvt. Kryger, Cpl. Henriques, Sgt. Simmons, Pvt. Finn, Pvt. Pohyola.

FIRST ROW

Privates

ABRAMOVICH, Robert S., Route 3, Middlebury, Conn.
ADOMAVICIA, Robert F., 810 Bank St., Waterbury, Conn.
AGAR, Donald A., 20 Ruter Ave., Pittsfield, Mass.
ARMSTRONG, William C., Jr., 707 Fellsway W., Medford, Mass.
BABINEAU, Norman J., 73 Chestnut St., Waltham, Mass.
BARBER, Ronald C., 787 Payne Ave., N. Tonawanda, N. Y.

SECOND ROW

BARNETT, Luther W., Blacksburg, Va.
BASKERVILLE, Howard E., Route 1, Allensville, Ky.
BATES, Robert L., 203 Poplar St., Youngsville, Pa.
BEDROS, Nishan, South Boston, Mass.
BEMIS, Norman W., 39 Brown St., Maynard, Mass.
BERKWITT, Richard O., 574 Chestnut St., Springfield, Mass.

THIRD ROW

BLANTON, Ovie, Portsmith, Ohio
BOND, Donald, 2409 Brohawn Ave., Baltimore, Md.
BOOK, Albert T., Route 2, Elverson, Pa.
BOOK, Richard S., Route 2, Elverson, Pa.
BOOMHOWER, Charles E., Jr., 1350 10th Ave., Schenectady, N. Y.
BOUDREAU, Ronald K., 27 Central Terrace, Auburndale, Mass.

FOURTH ROW

BRINK, James R., East Lesbon St., Waynesburg, Ohio
BROOKS, Gerald T., Route 1, Slaughters, Ky.
BURNS, James C., Route 2, Ellenboro, N. C.
BURT, Clarence H., Jr., 35 Franklin St., Thompsonville, Conn.
CAGLE, Griffey, Ridgely, Tenn.
CALLOS, Ernest N., 84 Belle, Springfield, Mass.

FIFTH ROW

CANTRELL, Glenn D., Disnig Ave., Clearview Village, Pasadena, Md.
CAREY, Russell C., 5421 Soul St., Philadelphia, Pa.
CASTERLINE, Richard D., Box 165, Homer, N. Y.
CHAPIN, William G., Greenfield, Mass.
CLEVELAND, Earl W., Chinguapin Village, Alexandria, Va.
COCHRAN, Ralph J., Route 2, Bryson City, N. C.

SIXTH ROW

COLDWELL, James A., 707 N. College Dr., Bowling Green, Ohio
CONSTANTAGOS, George, 206 Ellite, Conton, Ohio
COONEY, Thomas M., 6 Park St., Chicopee, Mass.
COOPER, Edward H., P.O. Box 411, Oriental, N. C.
CORBIN, Lawrence F., 803 Willet Ave., Riverside, R. I.
CREED, Michael J., 303 South Main St., New Canaan, Conn.

COMPANY W, 5th ORDNANCE TRAINING BATTALION

FIRST ROW

D'ANTONIO, Anthony, 1364 65th St., Brooklyn, N. Y
DIXON, Rufus G., 107-02 New Yard Blvd., Jamaica Plain, N. Y
DLUGOLECKI, John, Utica, N. Y.
DOW, Servander C., Lincoln Court, Amesbury, Mass
DRISCOLL, Edward J., 872 N. 27th St., Philadelphia, Pa.
DUBICK, Harry, 3301 Leighton Ave., Baltimore, Md.

SECOND ROW

EDWARDS, Percy, Jr., 612 25th St., Bessemer, Ala.
FAHS, Laverne E., 864 Ohio Ave., N. Tonawanda, N. Y.
FARNHAM, Dexter E., Jr., Granville Rd., Westfie'd, Mass.
FOERG, Kenneth M., Route 2, Star City, Ind.
FRANCIES, Otho, Jr., Elokton, Ky.
FREY, Robert T., Route 1, Felton, Pa.

THIRD ROW

FULMER, Melvin A., Watsontown, Pa.
GAGE, William E., Route 1, Stout Rd., Muir, Mich.
GARDNER, Willie R., 706 12th Ave. S., Nashville, Tenn.
GATES, Daniel B., Route 2, Murray Road, Orangeburg, S C
GAUNDER, Larry, 504 Copen Blvd., Buffalo, N. Y.
GAVAZZI, Italo A., 86 Howland Ave., Adams, Mass.

FOURTH ROW

GILLETT, David R., Washington, Mass.
GIVENS, William W., Demple, Ky.
GLASS, Donald E., Route 1, Duncansville, Pa.
GOLDMAN, Seymour, 23 Barton St., Boston, Mass
GRAYSON, Bobby J., 1710 Jenkins Ave., Gastonia, N. C.
GREGORY, Frank E.

FIFTH ROW

GRIFFIN, Kenneth T., 320 Wood Ave., Boston, Mass.
GRIMARD, Paul N., 9 M St., Turnersfalls, Mass.
GROVE, Dean L., 360 West Main St., Dallastown, Pa
GUAZZO, Benedict F., 21 Worcester St., Titchburg, Mass.
HALL, John L., 66 Boynton St., Boston, Mass.
HALL, Lawrence H., Springfield, Va.

SIXTH ROW

HASS, Norman E., Gasport, N. Y.
HATHAWAY, John P., 18 Bay Village, New Bedford, Mass
HEFFNER, Jacob L.
HIVNER, Jennings, Wrightsville, Pa
HERSHISER, Robert, 1255 Sweet Rd., Medford, Ore
HIGGINS, George, Sharon Springs, N. Y.

SEVENTH ROW

HOOS, Ronald W., 39 Theodore, Buffalo, N. Y
JAQUES, Harold G., 134 Memorial Ave., Johnston, R. I
JAYMES, Sherman H., Shade Gap, Pa.
JEFFERS, Gerald, Edgar Town, Mass
JENKINS, Gilbert, Star Route, Swanson, S. C
JENNINGS, Donald E., Monticello, Ind.

EIGHTH ROW

JESSIE, Earl T., Amburg, Va.
JONES, Delbert W., 517 Tompkins St., Syracuse, N. Y.
JONES, Johnny P., 484 W. 3rd Ave., Columbus, Ohio
JUDICKI, Gordon, 8 Morgan Ave., Westfield, Mass
KACZMARSKI, Walter V., R.F.D. 3, Lockport, N. Y.
KELLIS, Roy M., Box 126, West End, N. C

NINTH ROW

KENNEALLY, Edward P., 24 Arcadia Park, Boston, Mass
KERNER, Richard, 136 Congress Ave., Chelsea, Mass.
KITCHEN, Harold W., Leon, Ky.
LAMPHERE, Victor R., Foster Center, R. I.
LARRY, Norman, Greenville, S. C.
LASSITER, Paul G., R.F.D. 2, Box 445, Norfolk, Va

TENTH ROW

LAUSER, Samuel, 145 S. Second St., Coplay, Pa.
LeCLAIR, George A., 38 Robey St., Roxbury, Mass.
LENTZ, Carl M., 542 N. Chestnut St., Reed City, Mich.
LEVINE, Bernard, 2517 Cold Spring Lane, Baltimore, Md.
LINCH, William S., Madison Rd., Monticello. Ga.

COMPANY W, 5th ORDNANCE TRAINING BATTALION

FIRST ROW

LINES, Anthony, 3982 65th Place, Woodside, Long Island, N. Y.
LOWERY, Bertram J., 65 N. Ellicott St., Buffalo, N. Y.
MAGGIORE, Frank I., 535 Jay St., Utica, N. Y.
MALLON, Frank E., 554 Avenue C., Bayonne, N. J.
MANGER, Robert C., 26 Spring St., Shelton, Conn.
MARCIA, Rudolf F., Haddam, Conn.

SECOND ROW

MARKOVITZ, Alexander L., Jr., 295 Rumbold Ave., North Tonawanda, N. Y.
MASON, Wesley, Crown Point, N. Y.
McCABE, Paul G., 91 Clifton St., Boston, Mass.
McCLAIN, Walter L., 119 Pearl St., Mosspoint, Mass.
McCRIMMON, Allen W., Route 1, Robbins, N. C
McDONALD, Thomas, 106 East Side Ave., Hattiesburg, Miss.

THIRD ROW

McKAY, Russell, Jr., 22 Cleveland St., Rochester, N. Y.
MEADOWS, Donald W., Route 3, Box 60, Medford, Ore.
MENDEZ, Gaspar, 44 W. 65th St., New York, N. Y.
MERIDITH, James D., General Delivery, New Harmony, Ind.
MOBAYED, Fred, 20 Upton St., Boston, Mass.
MOODY, Raymond G., 57 Main St., Dover, Pa.

FOURTH ROW

MONTANO, Nicholas J., 512 Montgomery St., Utica, N. Y.
MORGAN, Edward, Jr., Savoyard, Ky.
MORGAN, Robert E., 1368 A. St., Clari Ave., East St. Louis, Ill.
MORGAN, Worthy N., Route 1, Eagle Springs, N. C.
MURRAY, William E., Route 3, Church Hill, Tenn.
NADDAFF, James N., 142 Warren Ave., Boston, Mass.

FIFTH ROW

NOLAN, Richard D., Jr., 878 Broadway, Chelsea, Mass.
NORTH, John W., 204 5th St., Lackowanna, N. Y.
O'BRIEN, John M., 245 Maple St., Naugatuck, Conn.
ORRICO, Peter, 98 Valley Rd., Coscole, Conn.
OQUENDO, Francisco F., 220 Bergon St., Brooklyn, N. Y.
OVERMILLER, Kenneth L., 1851 Sugshanna Trail, North York, Pa.

SIXTH ROW

OWENS, Leroy, Route 2, Pine Apple, Ala.
PASKO, Eugene, 15 Railroad Rd., Chicopee, Mass.
PERDUE, Carrol L., P. O., Providence, Ky.
PEREZ, Franky, 791 Dawson St., New York City, N. Y.
PERRY, Leslie R., Route 4, Box 568, Grants Pass, Ore.
PETTI, Joseph M., 60 Alexander St., Newark, N. J.

SEVENTH ROW

PIEKOS, Tadeusz, 93 Windsor Rd., Adams, Mass.
POLION, Edward J., 341 East Ave., Pawtucket, R. I.
POWERS, Robert E., 74 Lawler St., Holyoke, Mass.
SATTLER, James B., Metamora, Ohio
SAUNDERS, Joe H., Box 262, Troy, N. C.
STEVENSON, Robert H., 9 Elton Rd., Barrington, R. I.

EIGHTH ROW

STONE, Edward, 203 West Prescott St., Phillipsburg, Pa.
STONE, Otto P., Route 4, Mier Rd., Evansville, Ind.
TULLY, Phillip A., 268 Crown St., Mareden, Conn.
WESTENDARP, Bertrand D., Jr., 36 Pleasant St., Saugus, Mass.
WHITING, Ronald H., Tilghman, Md.
WILLIAMS, Bruce E., 16 Milton St., Lynn, Mass.

NINTH ROW

WILLIAMS, Nathaniel, 208 Lucas St., Florence, S. C.
WILLIAMS, Oscar, Route 1, Box 140, Vance, S. C.
WIELAND, Melvin D., 236 West Elm, Washington C. H., Ohio
WOODHALL, John O., Route 8, Gibsonia, Pa.
WOZNIAK, Frank J., Jr., 2222 William St., Schenectady, N. Y.
WYATT, Ollie, 620 Monday, Mobile, Ala.

TENTH ROW

YURGOSKY, Joseph A., 15 Maple St., Jermyn, Pa.
ZANG, John W., 89 Solar St., Pittsburg, Pa.
ZANG, Victor V., 89 Solar St., Pittsburg, Pa.
ZAPPIETELLI, Alfred A., 318 N. St. Clair St., Paineville, Ohio

The

safety of the people shall be the highest law

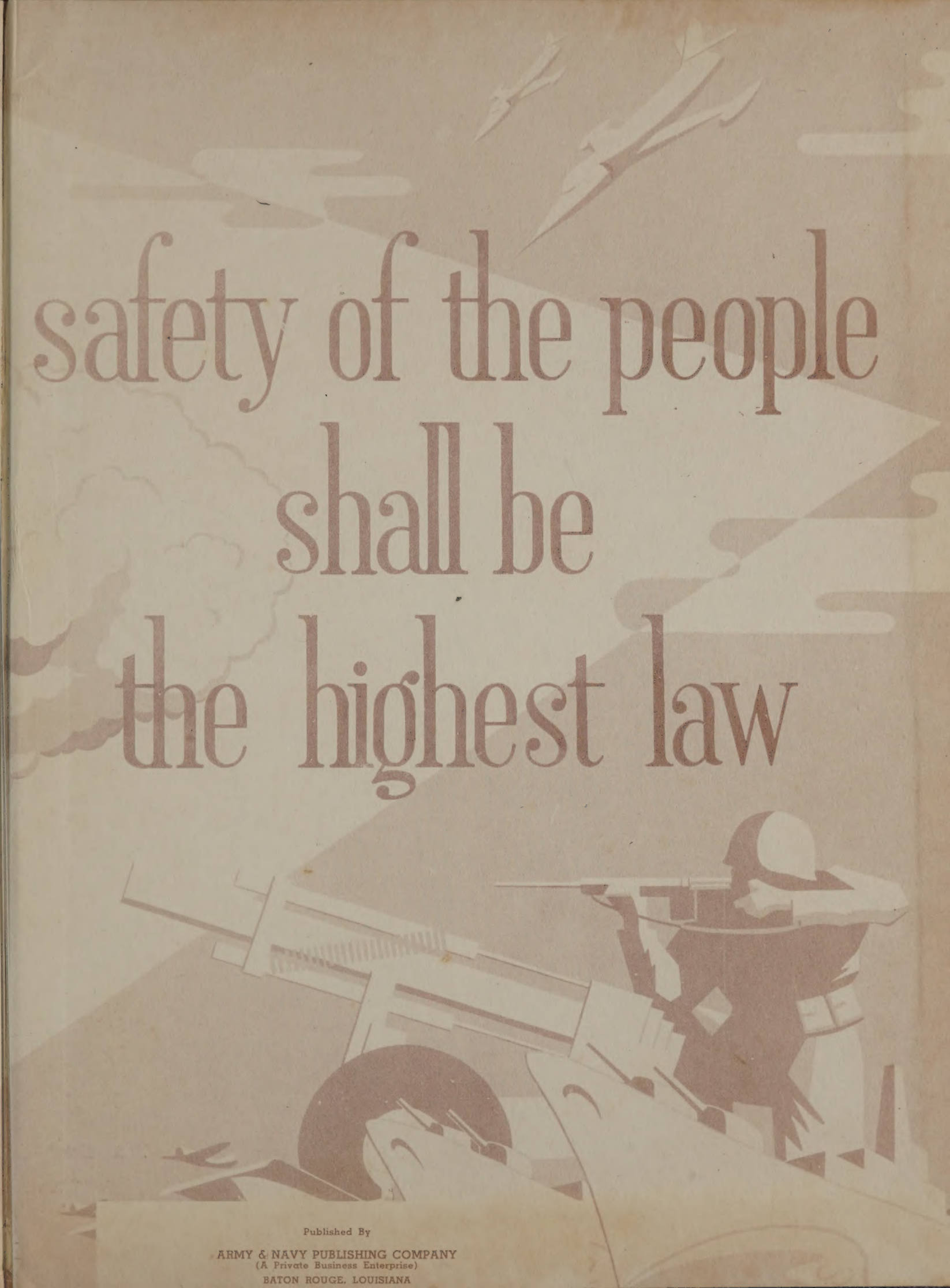

Published By

ARMY & NAVY PUBLISHING COMPANY
(A Private Business Enterprise)
BATON ROUGE, LOUISIANA